

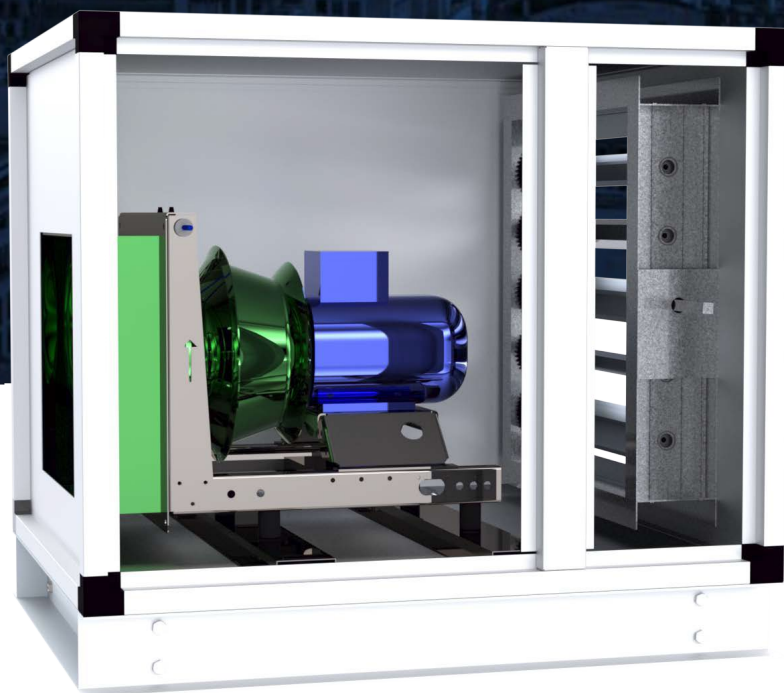

# Extract Unit <sup>EU</sup>

Original Instructions Air Handling Units  
Installation, Operations and  
Maintenance Manual



2022 Release

ECE UK LTD Pharaoh House, Arnolde Close, Rochester, Kent. ME2 4QW



## Purpose

This manual contains advice for installers and users.

General information about the range, construction and selection of ECE air handling/conditioning equipment can be obtained from our website, various sales publications, or by telephone.

Certified individual unit data concerning dimensions, weights, component specification and performance, is issued with the order acknowledgement for each unit.

Due to our policy of continuous improvement the information contained within this Manual may be altered from time to time without prior notice.

## Table of Contents

Table of Contents .....	3
Extract Unit Principle and Operation.....	9
Unidirectional Ventilation .....	10
Efficiency.....	10
Checks at Design Stage.....	11
Air Inlets and Discharges.....	12
Acoustics – Vibration .....	14
Services – Connections.....	14
Commissioning & Fault Finding .....	14
Maintenance Repair and Renewal.....	15
General.....	15
PFP Minimum and Recommended Clearances.....	16
Checks at Order Stage .....	17
Delivery.....	19
Receipt & Unpacking.....	20
Fan Transport inspection.....	21
Fan Intermediate storage.....	21
Lifting .....	22
Crane - Long lifting straps (150mm min. width).....	22
Crane – “H Frame” Short lifting straps (150mm min. width).....	22
Lifting – With Base Frame Lifting Holes.....	23
Crane - Long lifting straps (150mm min. width).....	23
Crane – “H Frame” Short lifting straps (150mm min. width).....	23
Forklift.....	24
Rollers .....	24
Skates.....	24
Toe Jacks .....	25
Installation.....	26
General.....	27
Hinged Handle Access.....	27
Compression Latch-Hinge.....	28
Bases and foundations.....	30
Plug Fans .....	32
Fitting the Accessories .....	32
Electrical Connections.....	32
RLM Installation.....	32
Electrical Connections .....	32
Safety Notes.....	32
Connections to the grid .....	33
Motor Protection .....	33
Motor Starting .....	33
PFP Fan Installation.....	34
Safety Instructions.....	34

---

Risk of Electrical Shocks.....	35
Safe Operating Area .....	35
Mechanical and Electrical Safety.....	36
Electro-Magnetic Compatibility .....	36
Data Plate .....	38
PFP Operation.....	39
Ambient operating conditions .....	39
PFP Accessory Installation.....	39
Inlet protection guard kit.....	40
PFP Electrical Connections .....	41
PFP 1.35kW 1-Phase .....	41
PFP 2.6kW 3-Phase .....	41
PFP 4kW-5.5kW 3-Phase .....	41
Power Supply .....	44
Control Board Connection .....	45
PFP 1.35kW 1-Phase .....	45
PFP 2.65kW 3-Phase .....	45
PFP 4kW-5.5kW 3-Phase .....	45
Connection Details .....	46
Analog.....	46
Modbus Communication .....	49
Enable Signal.....	50
Pressure And Flow Meter .....	51
Relay 3-Phase.....	52
Tachometric, Alarm and Filter Output.....	52
Input Impedances.....	53
Extract Unit Fan Type & Speed Control.....	54
RLM Technical Information .....	55
Product Description.....	55
Technical Data.....	55
Authorised use .....	56
Improper Use .....	56
Important Information .....	57
Operating Instructions.....	57
PFP Technical Information.....	58
Production Description.....	58
Technical Data.....	60
Dimensional Drawings.....	61
Operating Modes and Setting Options .....	62
PFP Speed Control .....	63
Analog Speed Control.....	63
Modbus Temporary Speed Control .....	63
Modbus Fixed Speed Control.....	63
Speed Control Curves Example .....	64
PFP Constant Air Flow .....	64
PFP Asynchronous Emulation.....	64

---

---

PFP PID Closed Control Loop .....	64
PFP Analog ref. PID closed control loop .....	65
PFP Modbus temporary ref. PID closed control loop .....	65
PFP Modbus Positive / Negative Feedback .....	66
PFP Changing The Operation Mode .....	66
PFP Volumeter Measurement System For Volume Flow Rate .....	67
PFP How To Calculate The Volume Flow Rate From The Pressure Probe .....	68
PFP Filter Alarm .....	69
PFP Change of limits .....	70
PFP Out of functioning range alarm .....	70
PFP Flying start (for 3-phase only) .....	70
PFP Regeneration (for 3-phase only) .....	70
PFP Skip speed Range (for 3-phase only) .....	70
PFP Soft start .....	71
PFP Starting in Closed-loop torque control (for 5.5 kW drivers only) .....	72
PFP Stop speed (for 5.5 kW drivers only) .....	72
PFP Locked rotor (for 5.5 kW drivers only) .....	73
PFP Speed limitation .....	73
PFP Power limitation .....	73
PFP Output current limitation .....	73
PFP Input current limitation (for 1-phase only) .....	74
PFP Bus voltage .....	74
PFP Motor voltage .....	74
PFP Enable Function .....	74
PFP Derating And Overheating Protections .....	75
Driver overheating: Derating .....	75
Motor overheating: Thermal Protector .....	75
PFP Master & Slave Mode .....	76
Master and Slave 0-5V PWM out .....	76
Master and Slave 0-10V PWM out .....	76
PFP Variable Switching Frequency (for 3-phase - 4 kW and 5.5 kW) .....	77
PFP Communication .....	77
PFP Modbus Communication Timeout .....	78
PFP Temporary holding register .....	79
Fixed holding register .....	79
Holding register description .....	80
Holding Register 0 .....	80
Holding Register 1 .....	80
Holding Register 2 .....	80
Holding Register 7 .....	81
Holding Register 16 .....	81
Holding Register 21 .....	81
Holding Register 31 .....	81
Holding Register 32 .....	81
Holding Register 33 .....	82
Holding Register 34 .....	82

---

---

Holding Register 35 .....	82
Holding Register 36 .....	83
Holding Register 45 .....	83
Holding Register 46 .....	83
Holding Register 47 .....	84
Holding Register 48 .....	84
Holding Register 50 .....	84
Holding Register 51 .....	84
Holding Register 52 .....	84
Holding Register 53 .....	85
Holding Register 54 .....	85
Holding Register 55 .....	85
Holding Register 56 .....	85
Input register description .....	86
Fan info and Modbus registers .....	88
PFP Alarm Handling .....	88
Monitoring.....	88
Modbus registers - Alarm description .....	89
Blinking LED - Alarm description .....	89
Digital Alarm Output .....	90
Alarm Reset.....	90
PFP Driver Replacement.....	91
Trend - VSD2H Variable Isolator Speed Drives.....	91
VSD2H Variable Isolator Speed Description .....	91
VSD2H Variable Isolator Speed Features.....	91
Physical (dimensions in mm) .....	92
Functionality.....	93
Hardware.....	94
DIP Switch .....	100
Quick setup.....	101
Monitoring .....	101
Parameters.....	101
Diagnostics .....	101
I/O and hardware .....	101
User settings.....	101
Favourites.....	101
Digital Input Isolation.....	101
Ethernet Connection.....	102
RS485 Connection.....	102
Real Time Clock.....	102
Integrated RFI-filter .....	103
Integrated DC Choke.....	103
Integrated Stress Removal .....	103
External Keypad.....	103
ACC/VSD2H/Hand Held Kit .....	104
ACC/VSD2H/Door Mounting Kit .....	104

---

---

Hardware.....	105
Quick Setup .....	107
Uninterruptible Operation and Energy Saving .....	107
VFD and Motor Control.....	108
Software.....	109
SISO – Safety Isolators/Switch-disconnectors.....	110
Switches & Sensor .....	110
Features .....	110
Description .....	110
Range .....	111
Commissioning .....	112
Plug / SISW / DIDW Fans - Motors – Drives.....	113
Belt Drives.....	113
Anti-Vibration Mountings.....	115
Rubber Mountings .....	115
Spring Mountings .....	116
Selection Table.....	116
Checking Label Positioning.....	117
Hinged Handle Access.....	117
Compression Latch-Hinge.....	118
Servicing Filters.....	120
Shut off VCD's - HRD's.....	121
RLM Commissioning.....	122
Safety Checks .....	122
Test Run.....	122
Checking the current consumption .....	122
Check for quiet running .....	122
Flow measuring device .....	123
Commissioning fans with frequency inverters .....	124
Instructions for fans with PM motors on external frequency inverters .....	124
Commissioning fans with integrated Danfoss FCP-106 frequency inverters .....	124
Commissioning fans with integrated NI-DV inverters .....	125
Connection.....	125
Frequency inverter activation options .....	125
Maintenance .....	126
Lifting of the Fan Motor .....	127
Lifting Beam.....	127
Working Load Limit.....	127
Installation of Lifting Beam is Permanently Mounted.....	127
Operation .....	128
Checks Prior To Use .....	128
Safety Instructions .....	128
RLM Fan Maintenance .....	129
Safety Notes.....	129
Inspection Intervals.....	130

---

Vibrations .....	130
Dismantling of the impeller .....	130
Inlet and discharge connections .....	131
Faults .....	131
Disposal of the product .....	131
Maintenance Schedule.....	132
SISW / DIDW - Fan Bearings .....	133
Spider Arm Bearing .....	133
Plummer Block Bearing .....	134
Replacing the filters (for HTM specification units).....	135
Motor Bearings.....	137
Motors without Grease Points .....	137
Motor Overheating .....	137
Washable Filters .....	137
Activated Carbon (Constantly Monitored) .....	137
Activated Carbon (disposable non-monitored) .....	137
Electric Heater Batteries .....	138
Dampers - Motors.....	138
Fault Finding .....	139
Centrifugal Fans.....	140
Fan Drive Belts.....	141



## Extract Unit Principle and Operation

---

## Unidirectional Ventilation

Unidirectional ventilation unit (UVU) means a ventilation unit producing an air flow in one direction only, either from indoors to outdoors (exhaust) or from outdoors to indoors (supply), where the mechanically produced air flow is balanced by natural air supply or exhaust.

Extract air handling units are incorporated into many different areas of industry such as Retail, Health, Industrial, Distribution Centres, Warehousing, Pharmaceutical and Data Centres.

The extract unit can be configured to exhaust air from several different environments:

- Stale
- Clean
- Dirty
- Smoke

## Efficiency

ECE extract units can include a number of different fans depending on application. Whether the exhaust air is stale, clean, dirty or smoke extract either axial fans, plug fans or single inlet single width and double inlet double width centrifugal fans with either forward, backward or airfoil blades can be used. The fans are driven by AC induction electric motors mounted internal or external to air-stream. The fans can operate at a single speed, offer a variety of set speeds (belt and pulley change), or be driven by inverter to allow a wide range of air flow rates.

## Checks at Design Stage

### Air Inlets and Discharges

Whether ducted, or part of the Air Handling Unit, inlet and discharge connections to atmosphere such as Louvres, Cowls, Spigots, etc. should be located and dimensioned so that the flow restriction, short circulating, recirculation of vitiated air, pick up of contaminated air or nuisance discharge of exhaust air do not occur.

Ducted intakes and discharges to units should be designed and constructed to ensure that flow restriction, turbulence, pre rotation, jetting, uneven velocity profile and surface or object excitation do not occur.

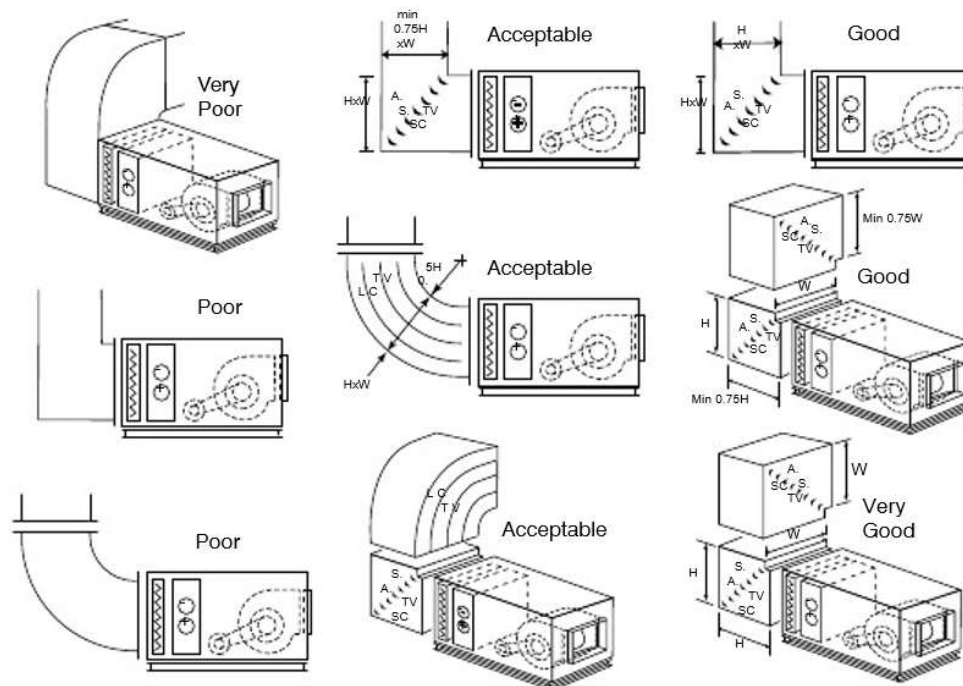

A.S. SCTV = Aerofoil Section Short Cord Turning Vane 50mm ctrs.  
LCTV = Long Cord Turning Vanes to HEVAC – CIBSE – ASHRAE Standards

Poor discharge design causes reduction in fan pressure and volume, also turbulence generating secondary noise and vibration, which may reduce impeller, bearing, isolator and flexible connection life. Design supply conditions may also be achieved. Electric elements may overheat.

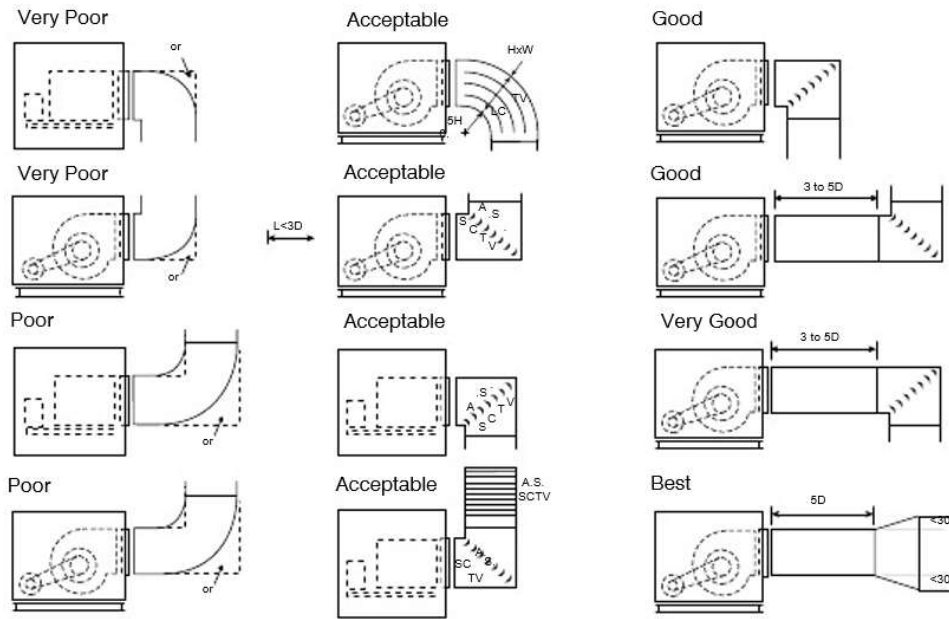

A.S. SCTV = Aerofoil Section Short Cord Turning Vane 50mm ctrs.  
 D = Fan inlet eye diameter  
 LCTV = Long Cord Turning Vanes to HEVAC – CIBSE – ASHRAE Standards

## Acoustics – Vibration

Ensure space exists for incorporating attenuation of the noise to atmosphere from outside air inlet and exhaust air discharge.

Consider noise from casing radiation, flanking and breakout.

Consider primary and secondary vibration isolation including service connections.

## Services – Connections

Ensure space with clearance exists for access to, routing of, connection to and expansion and contraction of water, steam, refrigerant, gas oil supplies and line fittings. Combustion air supply, flue gas exhaust. Venting of air, isolating and draining of plant, trapping and returning steam, condensate, blowing down waste to open tundish, pumping down and storing of refrigerant, power – control wiring, and components.

## Commissioning & Fault Finding

Ensure plant is designed to allow installation of and access to calibration and adjustment of measuring and modulating devices for:

- Air flow direction and rate
- Medium flow direction and rate
- Resistance to airflow
- Resistance to medium flow
- Air on and off dry bulb, wet bulb and humidity
- Medium on and off pressure and temperature

Ensure space exists in and around the plant for access to, inspection of, measuring of and work on items including:

- Belt tensioning of external motors
- Jacking and levelling of steel spring vibration isolators
- Clear sight of identifying labels measuring and recording devices
- VCD blades, links and actuators, humidifier generators, sparge pipes.
- Fan speed and direction of rotation
- Motor current, resistance, continuity
- Motor nameplate
- Terminal wiring diagrams
- Wiring

## Maintenance Repair and Renewal

For units with one piece coils ensure space exists of at least one unit width plus 150mm on the withdrawal side of each plant item.

Adjacent units can share the common space between them for access and withdrawal. Ensure room exists for safe working platforms where units are mounted at a high level.

Ensure provision exists for steps, ladders and mezzanine etc. Where units are over 1750mm high or mounted on platforms which elevate the unit height and make access difficult.

## General

Any or all of the following and their effect on the plant should be considered and the appropriate action taken:

- Conditions within surrounding areas
- External temperature and humidity
- Direct solar radiation
- Wind speed and direction
- Driven rain
- Driven snow
- Driven sand
- Sea spray, mist, fog, moisture in suspension
- Saline atmosphere
- Icing
- Unit surface temperatures and surrounding air dew point
- Gases which form acids in solution in water, such as SO<sup>2</sup>
- Flammability
- Explosion risk
- Toxicity
- Bacteria
- Fungi
- Algae

## PFP Minimum and Recommended Clearances

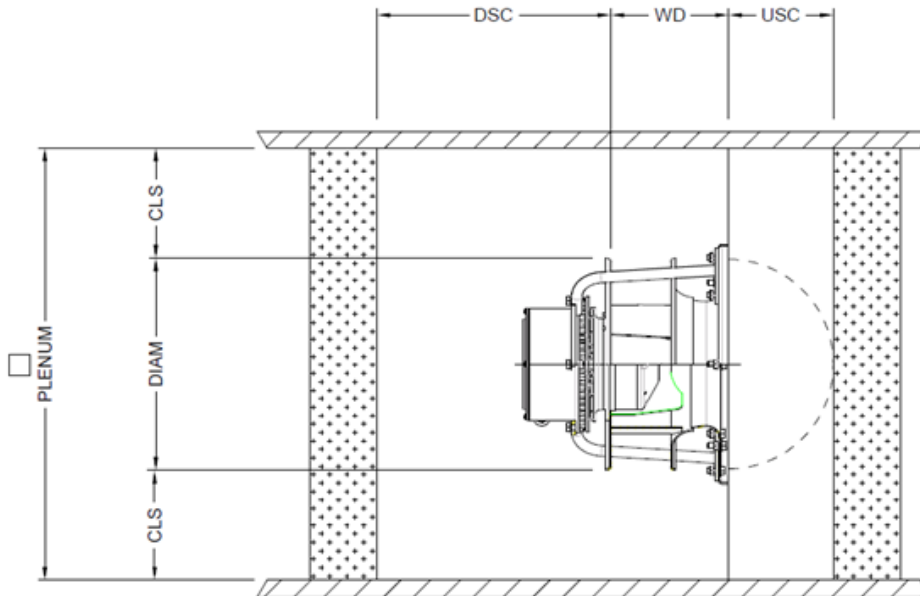

PFP ref.	DIAM	DSC	USC	WD	Minimum		Recommended	
					CLS	Plenum	CLS	Plenum
280	280	280	140	186	84	448	112	504
315	315	315	158	206	95	504	126	567
355	355	355	178	231	107	568	142	639
400	400	400	200	256	120	640	160	720
450	450	450	225	284	135	720	180	810
500	500	500	250	308	150	800	200	900
560	560	560	280	345	168	896	224	1008
630	630	630	315	TBC	189	1008	252	1134



## Checks at Order Stage

### Construction

Frame / GSS / Ali / Plastisol  
Outer Panels / GSS / Plastisol  
Inner Skin / GSS / Plastisol St. St.  
Insulation 20mm / 50mm /

### Finish

Location Ext / Int  
Anodised All  
Plastisol  
GSS Self

### External System Resistance

Depression at Unit Inlet  
Positive at Fan Discharge  
Pressurised Sep / Mix  
Box / Plenum  
DIDW - SISW  
Plug AC-EC  
Raft / Rigid  
NRD's One. Two.  
Guards:  
Inlet / Eyes / Disch / Drive

### Drives

Motors Int / Ext  
Duty / Idling  
Pulleys / Belts / In / Out / Air Stream  
Variable Speed  
Spd Change Interlock with EAHB.  
Inverter  
DOL / SD  
Elec Supply  
Floor Grid

### Filters

To Extract Heat Recovery  
Grease to Kitchen Extract  
Type  
Efficiency by Weight  
Efficiency Spot Dust  
Retentivity (Act. Carbon)  
BS. ASHRAE. Eurovent  
Withdrawal - Side / Front  
Fitted Manometer(s)  
Magnehelic(s)  
Radiant Heat from EAHB

### Inlets and Discharges

Louvres / FAI / DTA / Std / Acoustic  
Elmtrs + Drain High Velocity  
Fan Discharge 45° Spigot + Mesh

### Volume Control

100% / Zone / F&BP / Location  
Int / Ext.  
Opp / Par / Man / Motor  
Construction GSS

### Plenums

Location / Function Diffuser / Spacer /  
Access 90° / Horz / Vert  
To / From: Above / Below / LHS / RHS  
Hinged / Lift Off.  
Tool Op / Handles / Lock To One  
Handle Viewport(s)  
Bulkhead Light(s) Ext Switch Floor  
Grids

### Inlet / Discharges

From: Above / Below / LHS / RHS /  
Face Louvre / Spigot  
Stack & Cowl 90° + Sctv Construction  
Finish

### Vibration Isolators

Int / Ext  
Eff Required %  
Rubber in Shear / Steel Spring Jacking  
Self-Levelling Fixed/Loose

### Flexibles

Isolating / Fan Raft / Fan Section Pipe  
Connections  
Attenuating Flame Resistant  
Construction Breakout

### Attenuators

Extract / Atmos / Room Side / Zone  
Supply / Atmos / Room Side / Zone To  
Achieve NR In / At  
Unit/Duct Mounted Straight /90 +  
SCTV Volume m<sup>3</sup>/s  
Inlet / Outlet Plenum / Length  
From / To / Above / Below / LHS / RHS  
Finish  
Breakout

### Ancillaries

50 x 100 x 50 Full Perimeter Base  
Integral Lugs  
Support Legs Support Steelwork  
Side / Central Services Corridors  
Pipework  
Controls Wiring  
Access Platforms

### Protection

Polystyrene Corners Polystyrene  
Boards Rewrapped after Assembly

### Site Costs

Site Supervision Work Required  
Site Assembly Required  
Safety Checks I.E. Gas Heaters  
Guarantee Checks  
I.E. Assembly Standards, Weathering and  
Site Air Leakage Standards

### Problems

Transport: Loaded Vehicle Obstacle  
Clearance / Route Load Bearing  
Road Closure / Stat Permissions  
Onloading / Off Loading  
Crane, Fork Lift Weight / Capacity  
Moving On Site: Route / Loads / Method  
Building Load Bearing  
Max Size / Weight per Piece for Access  
Dry Storage before Erection  
Bases: Level / Load Brg / Releveling  
Dev's  
Bolting Adjacent Sections Onsite  
Access / Maintenance / Withdrawal Plant  
Sun / Wind / Rain / Snow  
Saline  
Dust / Powder / Grit / Soot / Smoke / Sand  
Tall Units on Plinths Side Walkway?  
Are Top Access Door Catches In Reach?  
Containment & Drainage of Leaks  
Sloping, Differential Trapped  
Condense Drains, To Open Tundish  
Miswiring Motors Competent Electrician

## Delivery

---

## Receipt & Unpacking

Units are designed and manufactured according to ISO 9001

As part of our quality control system each unit undergoes a full pre-delivery inspection before loading. Units are then shrink wrapped to prevent ingress of foreign bodies or water during transportation.

All units are fitted with a full perimeter bases to facilitate lifting, moving and installation.



Unit wrapped ready for dispatch

Units should be inspected and any external damage or short delivery reported to ECE, **before unloading**.

We cannot accept responsibility for damage sustained during unloading from the delivery vehicle or on site.

Units must be off loaded, lifted and lowered using long lifting straps and timber blocks or using an “H” Frame with short lifting straps and timber blocks or a fork lift with extended forks.

Final lowering and side shifting to bring parallel faces together should be by toe jacks with timber blocks.

Internal joining bolts should never to be used to pull modules together.

Modules should never be rolled over to move across site.

Guidance notes for unloading and handling are given in the following pages.

Before commissioning all packaging materials must be removed from the units and cleared from the area.

## Fan Transport inspection

Check the fan immediately after you receive it and make sure that it has not been damaged during transport. If you discover any damage, get in touch with the ECE aftersales without delay. Briefly rotate the fan impeller to see that it rotates easily. Check the information on the fan rating plate.

Faulty conditions in transporting may result in serious damage on the product.

## Fan Intermediate storage

If the fan is to be switched off in between uses, the following needs to be taken in to account:

- The storage environment must be dry, dust-free and not have a high level of humidity (<70%)
- Storage temperature must be in between -25°C and + 40°C

### Lifting

Crane - Long lifting straps (150mm min. width)

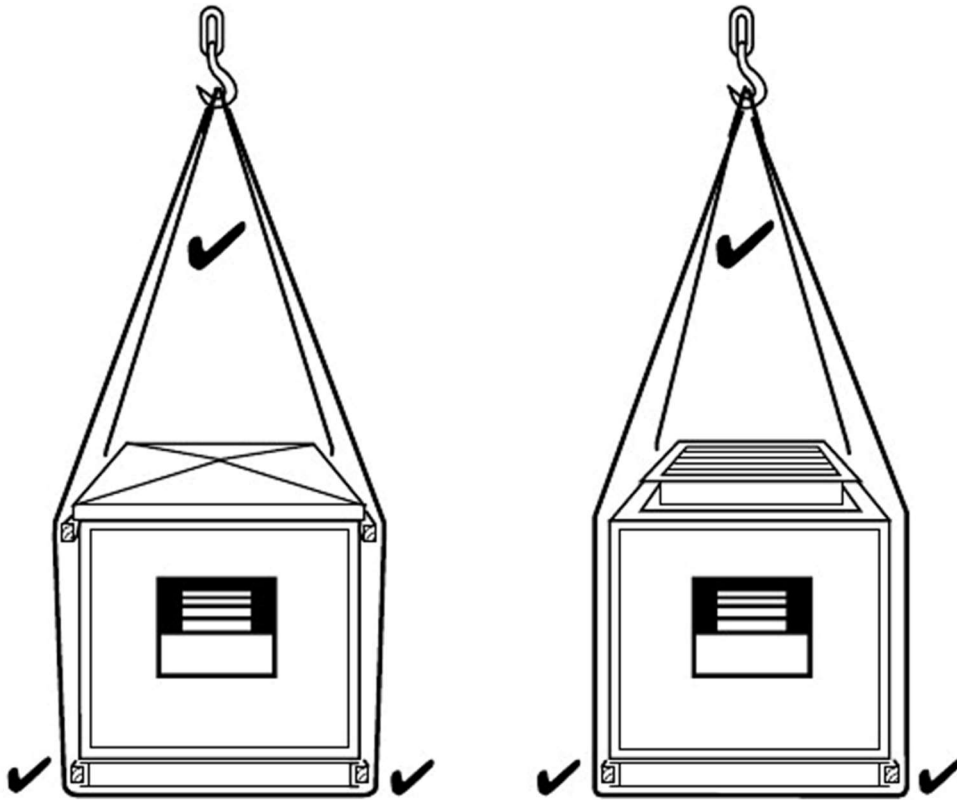

Crane – “H Frame” Short lifting straps (150mm min. width)

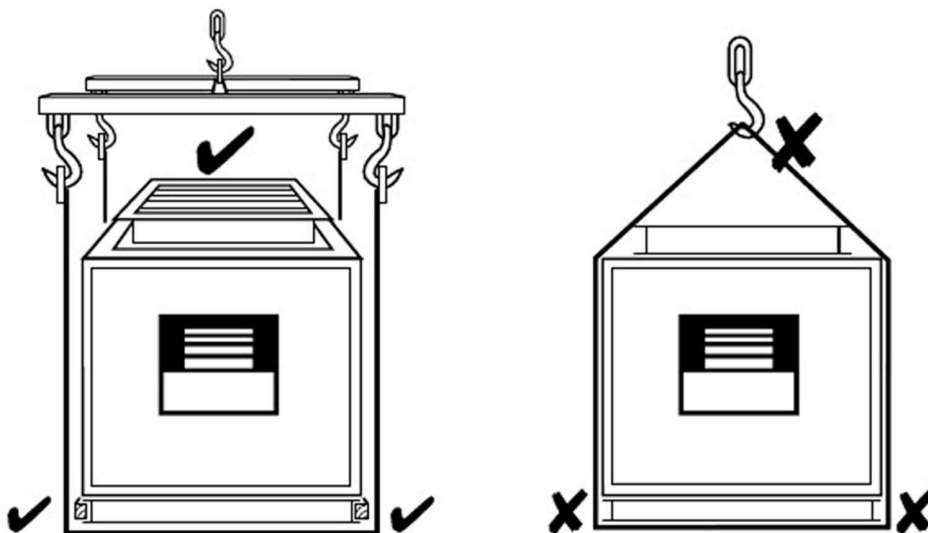

Lifting – With Base Frame Lifting Holes  
Crane - Long lifting straps (150mm min. width)

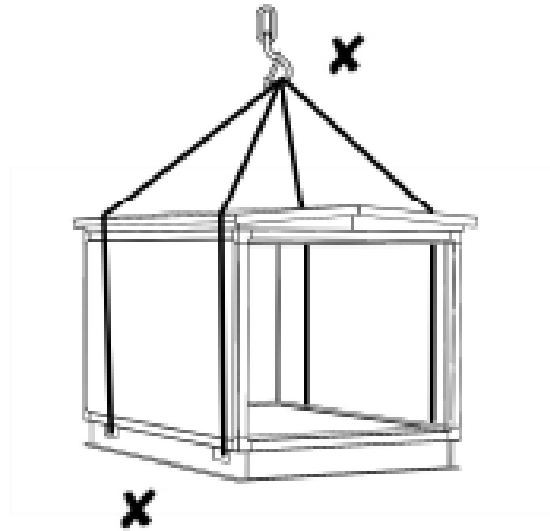
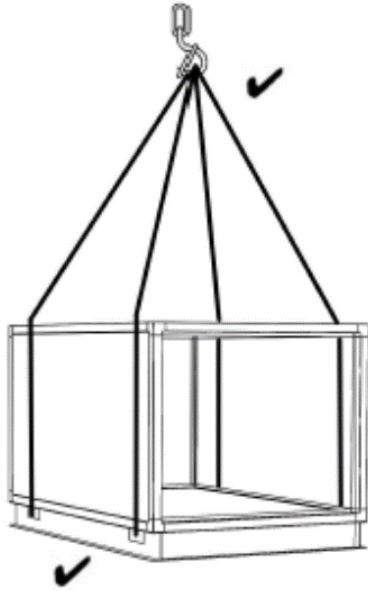

Crane – “H Frame” Short lifting straps (150mm min. width)

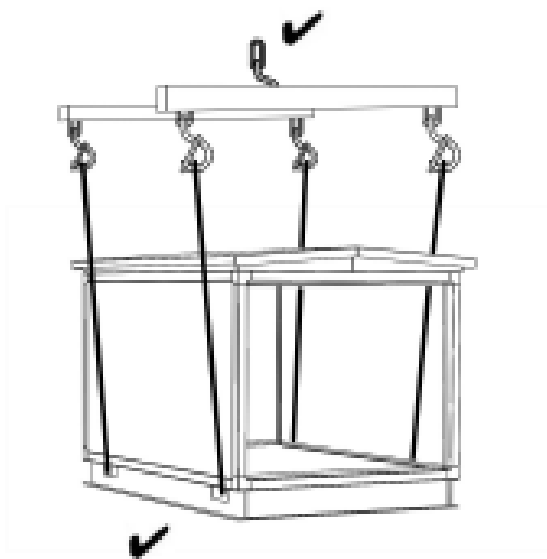

## Forklift

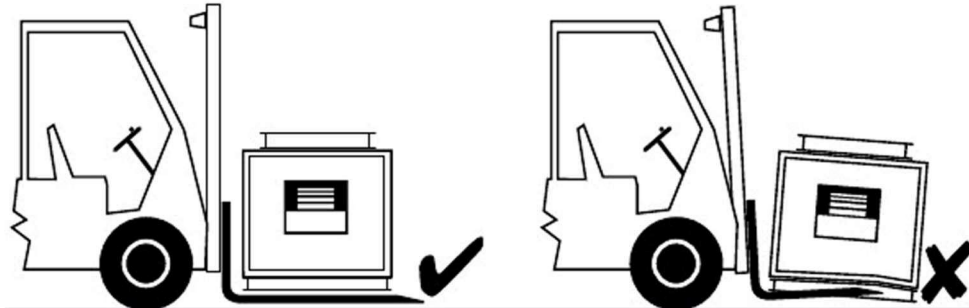

## Rollers

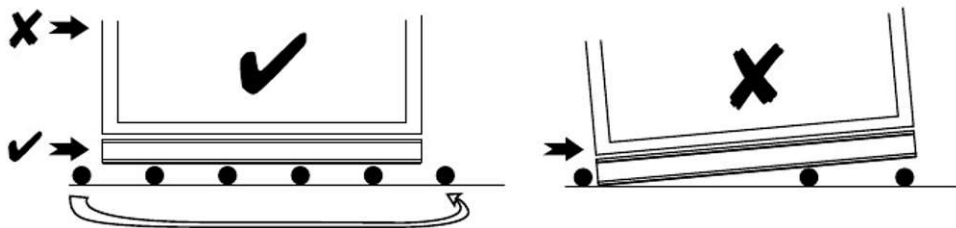

## Skates

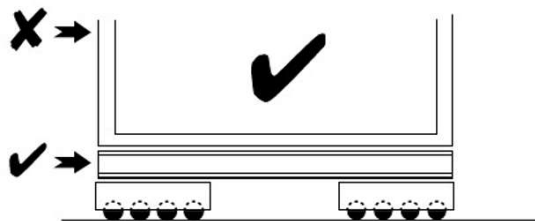



Toe Jacks

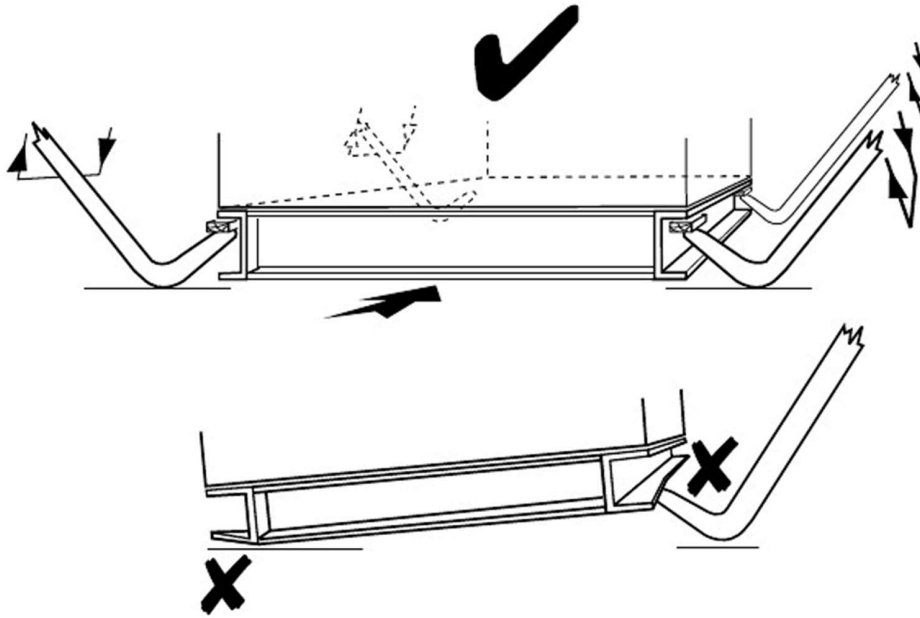

## Installation

---

## General

Electrical wiring and controls, water, steam, gas and refrigerant piping, line fittings and controls should be installed in accordance with appropriate governing institute standard practice (I.E.T. C.I.B.S.E. etc.) and together with the electricity supply, water supply and drains should conform to the appropriate authority and all statutory regulations.

Units with drains should be mounted at a level which allows installation of cleanable drain taps at each connecting point then installation of drain pipe work falling to an open tundish.

Space should exist for the application of sealant - jointing rubbers. Tightening of internal fixings. Internal installation, attachment or insertion of isolating, indicating, recoding, modulating, activating, devices, also making and tightening of fixings at connections to air Inlet and discharge ducts.

## Hinged Handle Access

When working internal to the AHU you must remove the access doors completely to stop personnel getting locked inside.

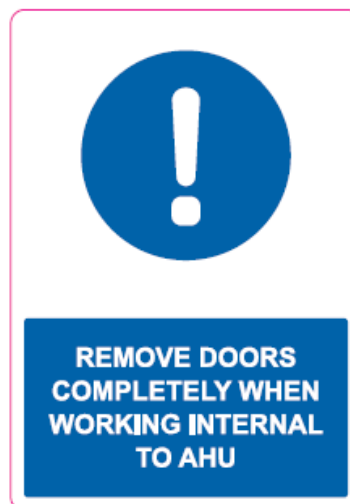

### Compression Latch-Hinge

#### Product Details

- When the door is closed, the latch is adjustable (3mm) to achieve perfect alignment
- Compression (5 mm) with low opening & closing force
- Door or panel can be removed by unlatching the handles on both sides
- Right or left hinged
- Hinge 180° opening angle
- Available with or without pressure relief

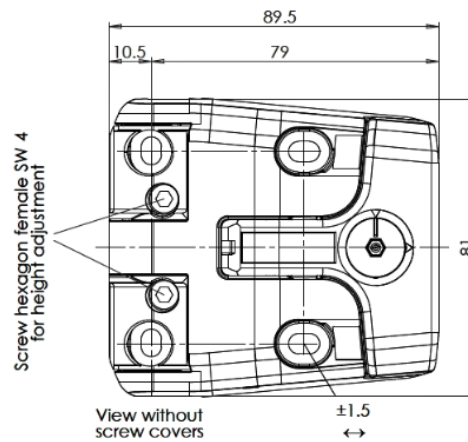
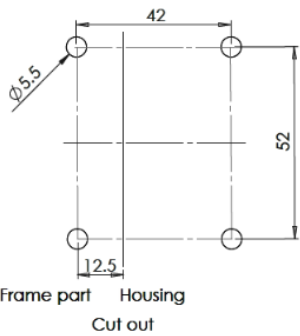
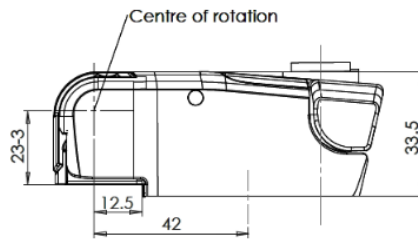
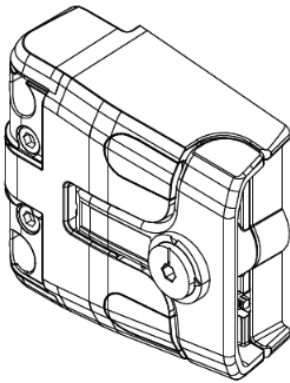

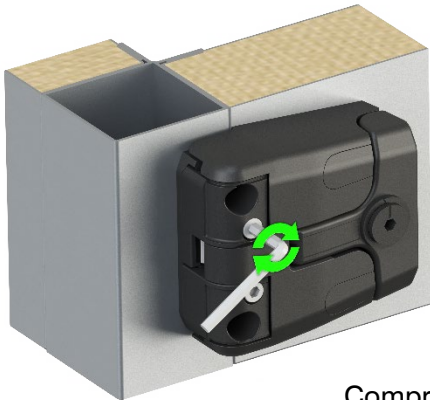

Compression  
Latch-Hinge locked

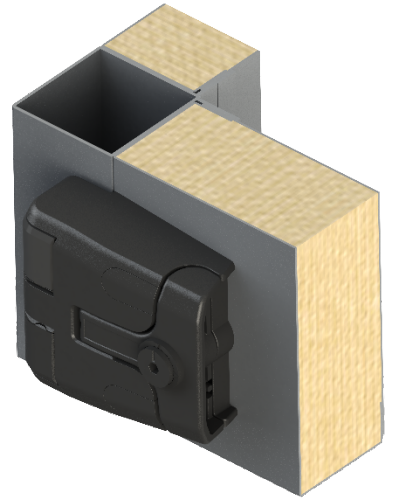

Compression adjustable  
on the frame part

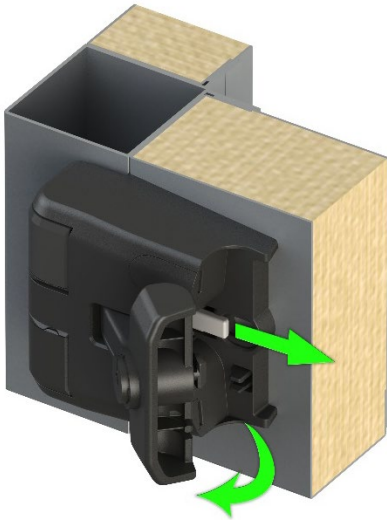

Latch-Hinge with pressure  
relief, handle unlocked

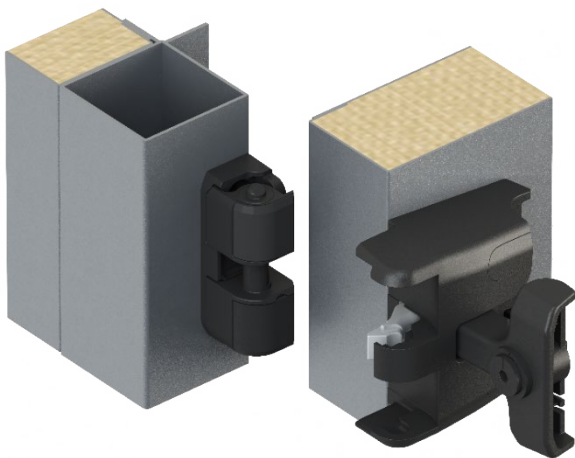
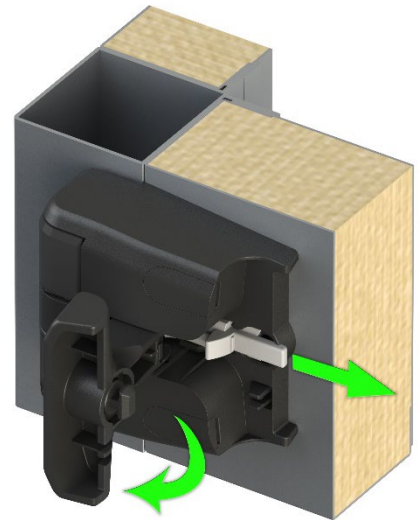

Latch-Hinge open

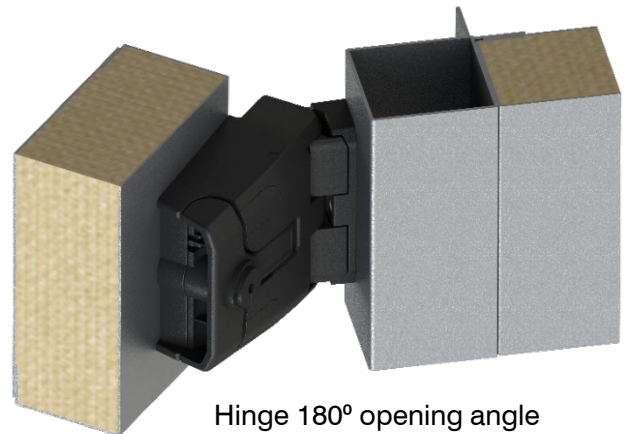

Hinge 180° opening angle

## Bases and foundations

All units must be installed on a permanent base which must be firm, level and structurally rigid. Units may be mounted on suitable steels or purpose build C.I. frames supported from the main roof structure providing this is capable of support the weight – see Check at Design Stage.

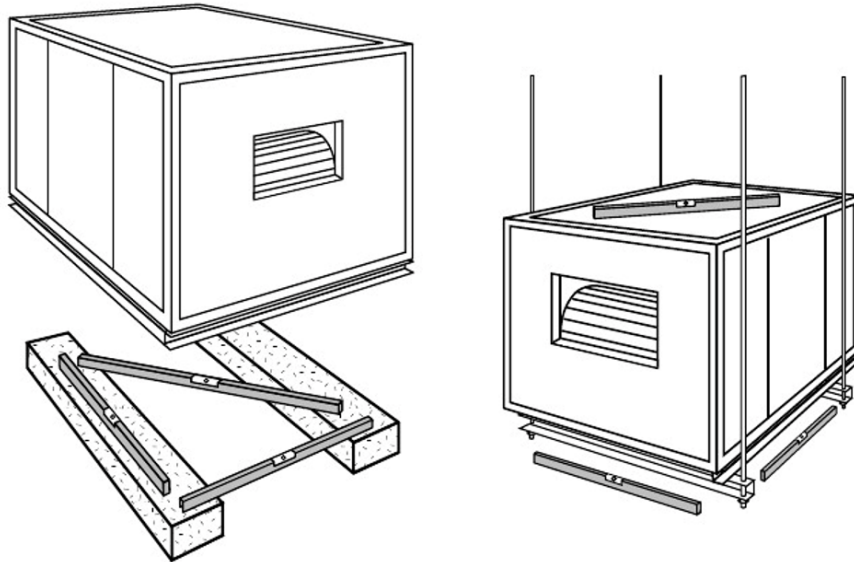

*“The use of Tico material to dampen vibration / noise is not recommended as it will cause uneven deflection due to variations in point loading within units. This will cause vertical joints to go “out of parallel” causing leakage at joints”*

When foundations are uneven units will “lozenge” if the installer attempts to use the joining bolts to pull non parallel faces together causing air leakage at joints, access doors will jam and not close after opening and duct connections will not be “parallel” and will leak.

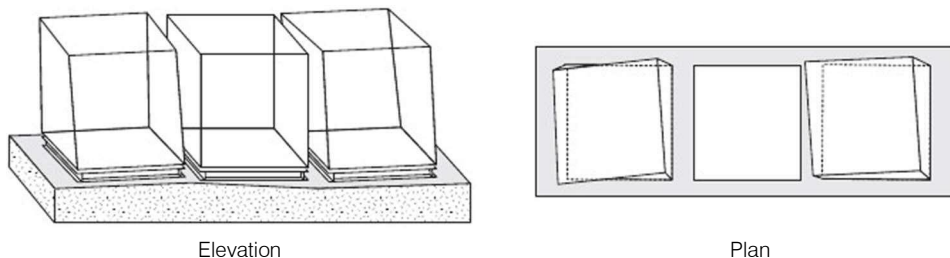

When foundations are level and perfectly flat units will be perfect cubes and will fit together squarely with good air seals, access doors will open and close correctly and duct connection are airtight.

Do not use joining bolts to pull units together in elevation or in plan.

Level Base – units perfect cubes

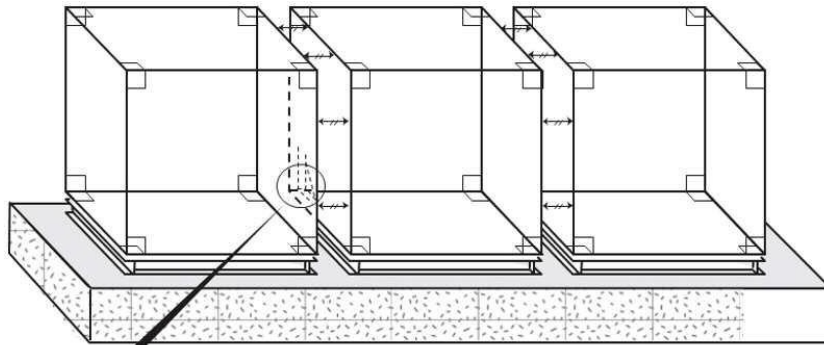

Thin mastic seal

## Plug Fans

The fan is secured to a base by bolts in mounting holes across anti-vibration mountings. The base must be level and stable. The fan must only be mounted in a horizontal plane. Either the fan or the base is mounted on anti-vibration mountings.



## Fitting the Accessories

The fan should normally be connected to the air handling unit by means of flexible connection or other type of gasket to eliminate vibration transfer from fan to AHU casing. Providing necessary grounding for the accessories is within the constructor's field of responsibility. Inlet protective screen can be fitted directly to the front frame or outside AHU to the inlet opening.

## Electrical Connections

All electrical connections must be wired by authorised personnel only. The necessary electrical and safety precautions must be taken into account. If the motor is operated across a frequency converter, the connections must be made according to the instructions of the frequency converter manufacturer. The motor must be grounded.

## RLM Installation

### Electrical Connections

### Safety Notes

The electrical installation of the fans and components may only be carried out by trained personnel in observance of these Operating Instructions and the regulations in force.



The following Standards and guidelines are to be observed:

- IEC 60364-1 / DIN VDE 0100; DIN EN 60204-1
- site regulations of the Electricity Supply Companies
- Equipment in accordance with EN 60204-1 is to be installed as protection during unexpected events (e.g. an isolation switch for inspections).

Caution electrical hazard!



Electrical potential at intermediate circuit of Driver and power connections if the permanent magnet motor rotates!

- do not work at the fan if the impeller/motor is not locked
- lock fan impeller by proper means



---

## Connections to the grid

Connect the fan to the grid according to the enclosed connection diagram or the enclosed operating instructions (of the drive).

**CAUTION**

- PM motors without integrated electronics may only be connected to a frequency inverter suitable for that purpose.
- It is not permitted to operate more than one of the permanent magnet motors with one frequency inverter
- Only use screened motor cables.
- The motor cable screen must be attached to both sides

## Motor Protection

- Please check the maintenance instructions of the motor manufacturer
- Motors are to be protected against overload in accordance with EN 60204-1.
- Standard motor protection switches are to be provided and set to the nominal motor current. A higher setting is not permitted!
- Care must be taken to ensure for explosion protected motors that motor protection devices are utilised which correspond with the time given on the motor type plate.
- Motors with built-in thermistors or similar must be protected through a thermistor or similar operated release device.

**CAUTION**

Fuses or circuit breakers do not provide sufficient motor protection. Damage due to insufficient motor protection invalidates the manufacturer's guarantee.

## Motor Starting

Motors with a nominal rating of 4kW can generally be direct started.

Motors with a nominal rating >4kW are usually star-delta or soft started. For frequency inverter operation the start-up ramp must be selected so that the current rating of the motor is not exceeded.

In all cases the power limitations provided by the existing power supply company must be taken into account.

In the event that plant conditions necessitate a direct start the suitability of the fan design is to be confirmed with ECEUK Ltd. Fans with high inertia impellers can take over 6 seconds to reach top running speed. In these cases heavy duty motor protection relays or bimetal relays must be provided.

The motors are designed for S1 continual operation. With more than three starts per hour the suitability of the motor is to be confirmed by ECEUK Ltd.

**CAUTION**

PM motors without integrated electronics must be operated at inverters suitable for that purpose! (e.g. Danfoss VLT HVAC Drive FC-100)

---

## PFP Fan Installation



The fan installation must be carried out only by competent and qualified staff.



In the final installation, the device shall be directly connected to the supply terminals and shall have a contact separation in all poles, providing full disconnection under overvoltage category III conditions.

## Safety Instructions

The following warnings, cautions and notes are provided for your safety and has a means of preventing damage to the product or components at the connected machines.



Before using the EC Fan PFP, read carefully the following general safety rules



The use and maintenance manual of any domestic appliance or similar device incorporating a PFP fan shall include the following clauses.



This appliance can be used by children aged from 8 years and above and persons with reduced physical, sensory or mental capabilities or lack of experience and knowledge on condition that they are supervised and instructed concerning use of the appliance in a safe way and understand the hazards involved.

- Children shall not play with the appliance.
- Cleaning and user maintenance shall not be made by children without supervision.

After taking off the packaging make sure that the fan is intact. In case of doubt do not use it and contact an Authorised service center.

Check that the fan is not damaged in any of its parts. The safety concept of the fan is valid only in perfect conditions.

## Risk of Electrical Shocks

- Any damaged socket, connection terminal or cable must be replaced immediately by qualified technicians or by authorised service center.
- In case of repair or replacement of the connection cables and/or of the damaged devices or that do not work properly, please contact the authorised service center.
- Incorrect or improper installation may cause the system to malfunction and/or result in damage to people and/or property.
- Always disconnect the power supply before opening the fan.



Any installation and/or maintenance tasks are only to be carried out by skilled, specialist personnel.  
 Existing electrical systems must comply with the rules in force in the country where the PFP fan is installed.

Before doing any maintenance, make sure that the power supply and the batteries have been disconnected. Install an all-pole disconnecting device in the power supply system (in accordance with IEC 60335-1 or IEC 60204-1, as applicable).

## Safe Operating Area

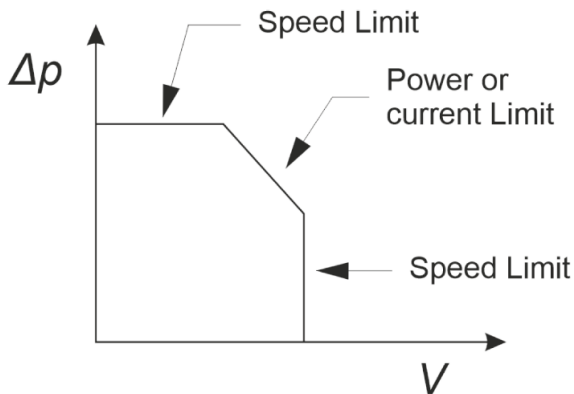

The drivers are protected against overload conditions and a safe operating area is defined by a limit of speed, output power and motor current.

---

## Mechanical and Electrical Safety

These fans with EC drive systems are designed for incorporation in equipment, fulfilling the requirements set by the Machinery Directive (MD - Dir. 2006/42/EU), and those parts of the Low-Voltage Directive (Dir. 2014/35/EU) which are applicable in accordance with the MD, where it concerns electrical safety.

Electrical safety is generally achieved by application of the provisions of the EN 60204-1 standard “Electrical equipment of machines - General requirements”.

Such safety requirements are covered as far as necessary for a partly complete machine, sub-assembly or component, as these fans are specifically intended for incorporation within other machines. The responsibility for the mechanical and electrical safety of the installed fan is thus of the manufacturer of the complete machine and, for this reason, it is strictly forbidden to put the fan in operation before the manufacturer of the machine has assessed and declared that the complete machine fulfils all the essential safety requirements set forth by the MD. Please, check the Declaration of Incorporation which accompanies each product.

## Electro-Magnetic Compatibility

### **Single-phase drive systems: PFP 1.35 kW**

The drivers of these products incorporate an Active Power Factor Control module, to provide harmonics filtering and compliance with the EMC requirements applicable to domestic and equivalent environments (“first environment”), or with the advanced requirements for harmonic distortion which often apply to data centers.

### **Three-phase drive systems: PFP 2.6 kW, 4 kW, 5.5 kW**

The drivers of these products are provided with basic EMI filters only. They are suitable for use in the “first environment”, under condition that they are incorporated into an apparatus, system or installation, which is neither a plug-in device nor a movable device. Such devices shall have to be installed and commissioned only by a professional.

All the PFP drivers, single and three-phase, comply with the immunity requirements set up in:

EN 61000-6-2 – Electromagnetic compatibility (EMC). Part 6-2: Generic standards. Generic standards - Immunity for industrial environments.

Concerning the emissions level, depending on the production model, the PFP drivers may comply either with the requirements set-up in:

**EN 61000-6-3 – Electromagnetic compatibility (EMC). Part 6-3:** Generic standards. Emission standard for residential, commercial and light-industrial environments or those defined in:

**EN 61000-6-4 – Electromagnetic compatibility (EMC). Part 6-4:** Generic standards - Emission standard for industrial environments.



Specific electrical safety and EMC standards are applied according to the available models of conformity declaration (identified as 985732 and 985748):

		EMC Standards	
		61000-6-3 (household)	61000-6-4 (industrial)
Electrical Safety Standards	60204 (machines)	985732	985748



To improve the Electromagnetic compatibility a ferrite should be put on the power supply cable (close to the driver). The compliancy to the standards is intended for a single fan.

No tests have been made on multiple installations.



The compliancy to the standards are intended for a single fan.

No tests have been made on multiple installations.



**WARNING**

The EMC tests are conducted without 485 communication wire, analog signals or Bluetooth devices.

The drivers installed in the PFP fans incorporate MOV-based surge-protection devices (SPDs) to protect the electronics from power surges.

These devices fulfil the requirements of the IEC 61000-6-2 and IEC 61000-4-5 standards for surge immunity and testing: they withstand without damage 1 kV pulses in differential mode, and 2 kV pulses in common mode.

The internally mounted SPD is a Type 3 SPD, in accordance with IEC 61643-11, intended for local protection of the sensitive electronics. Its design assumes that the power distribution network includes higher-level Type 2 and Type 1 SPDs, where required for protection against lightning strikes, and also against repeating lower-level power surges, generated by sources inside the local network, like any unfiltered contactors of highly-inductive loads (e.g. motors and transformers).

Without filtering or protection, regularly repeating differential-mode low-level voltage surges can lead to permanent damage to the electronics.

### Data Plate

The manufacturer's identification plate is located on the fan.

Several safety warnings are applied to the fan; such warnings must be strictly followed by everyone dealing with this product.

The company is not to be held responsible for damage to property or accidents to people which might occur if the above-mentioned warnings are not observed. In such a case, the operator is the only person responsible.

The identification plate is located on the fan base plate.

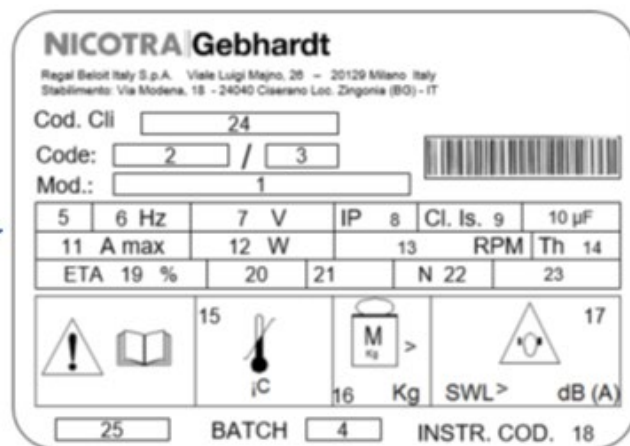
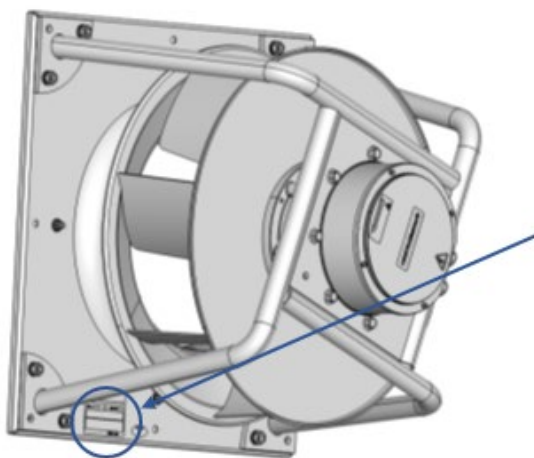

REF.	DESCRIPTION
1	MODEL DESIGNATION
2	REGAL BELOIT ITALY CODE
3	MODIFICATION LEVEL
4	PRODUCTION LOT NO.
5	NO. PHASES & CURRENT TYPE
6	ELECTRICAL FREQUENCY
7	VOLTAGE
8	IP PROTECTION GRADE
9	MOTOR INSULATION CLASS
10	CAPACITOR VALUE (WHEN PRESENT)
11	MAXIMUM CURRENT INPUT
12	MOTOR RATED POWER
13	RATED RPM

14	THERMAL PROTECTOR (Y/N)
15	OPERATING TEMPERATURE RANGE
16	UNIT EXCEEDS 30KG (Y/N)
17	UNIT EXCEEDS 85 dB (A) SOUND POWER (Y/N)
18	OPERATING MANUAL
19	OVERALL EFFICIENCY ( $\eta$ )
20	EFFICIENCY CATEGORY (STATIC OR TOTAL)
21	MEASUREMENT CATEGORY USED TO DETERMINE THE ENERGY EFFICIENCY (A-D)
22	EFFICIENCY GRADE AT OPTIMUM ENERGY EFFICIENCY POINT
23	ErP COMPLIANCE
24	CUSTOMER CODE (WHEN APPLICABLE)
25	PRODUCTION DATE

---

## PFP Operation



**WARNING**

The driver must **NOT** be removed from the related PFP fan type and size.  
The driver cannot be used separate from the related fan.



**WARNING**

Ensure correct grounding connections. The ground cable must be enough to carry the maximum supply fault current which normally will be limited by the fuses or MCB. Suitably rated fuses or MCB should be fitted in the main supply to the driver, according to any local legislation or codes.



**CAUTION**

The driver operates at high voltages.  
Certain parameter settings may cause the driver to restart automatically after an input power failure.

## Ambient operating conditions

The installation place must be in accordance with the IP protection degree of the fan. In this respect, refer to the ID plate described on the previous page.



**CAUTION**

Humidity Range: 90% non-condensing  
Altitude: if the fan is to be installed at an altitude > 1000m, derating is required.  
Shocks: do not drop the fan or expose it to sudden shock.  
Vibration: do not install the fan in an area where it is likely to be exposed to constant vibrations.

## PFP Accessory Installation

As previously mentioned, all the required options are generally installed by ECEUK Ltd before delivery. The following describes the composition, the main features and the mounting procedure of each accessory that is ordered separately.

## Inlet protection guard kit

### Materials

235 JR steel according to UNI EN 10025

Surface: Fe/Zn 8 according to UNI EN ISO 2081

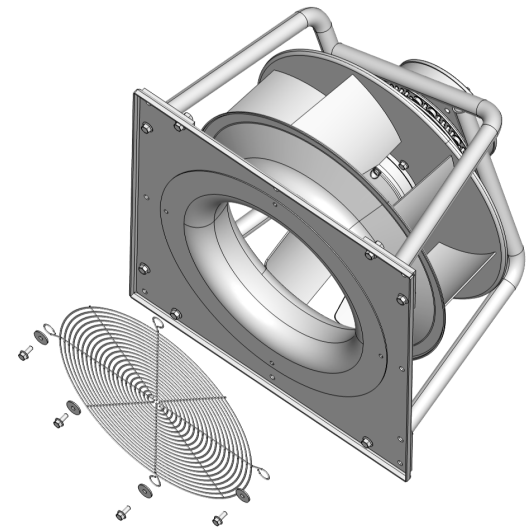
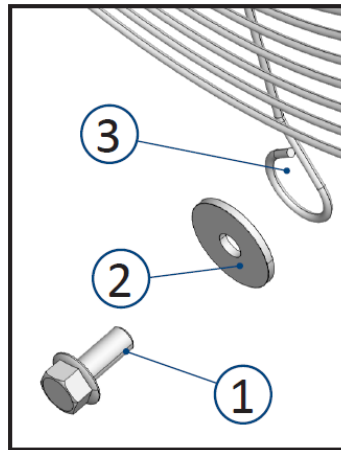
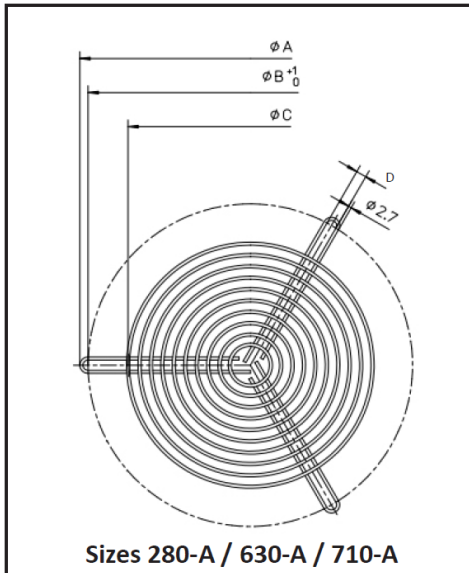

In order not to lose the alignment or when the guard is attached with four bolts, proceed as follows:

- overlap the protection guard;
- unscrew and screw bolts (1) and eyelets (2) to holes (3) one at a time.

Size	Code	A	B	C	D
280-A	6891A0	298.4	284	214	9
315-A	6891A1	342.4	317	274	-
355-A	6891A2	377.4	352	314	-
400-A	6891A3	417.4	392	354	-
450-A	6891A4	463.4	438	394	-
500-A	6891A5	513.4	488	434	-
560-A	6891A6	563.4	538	434	-
630-A	6891A7	615.4	601	494	11
710-A	6891A9	688.4	672	554	11

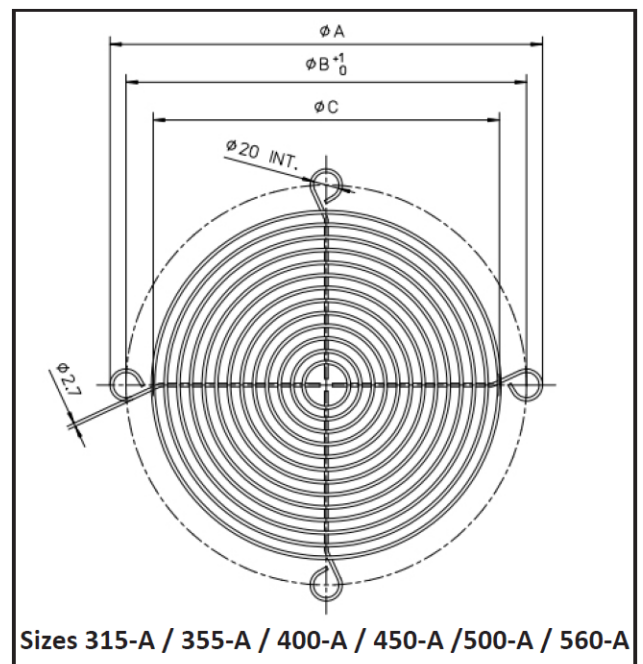



### PFP Electrical Connections

#### PFP 1.35kW 1-Phase

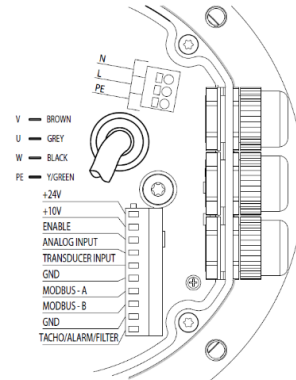
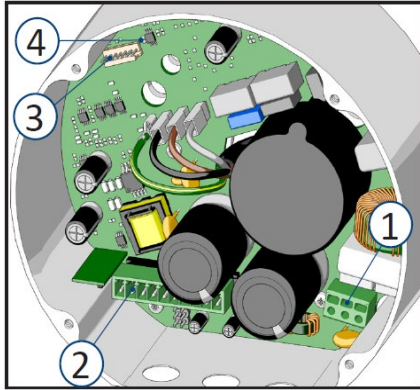

#### PFP 2.6kW 3-Phase

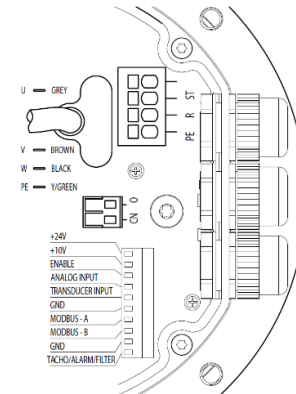
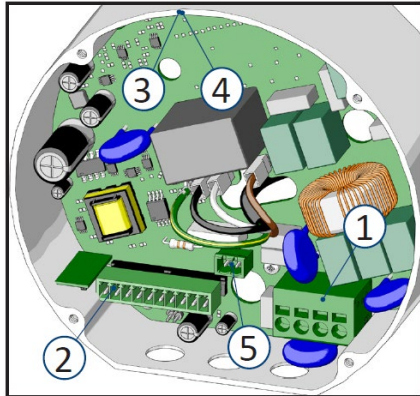

#### PFP 4kW-5.5kW 3-Phase

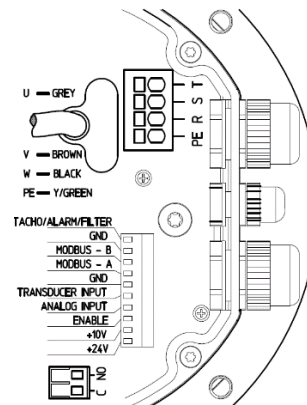
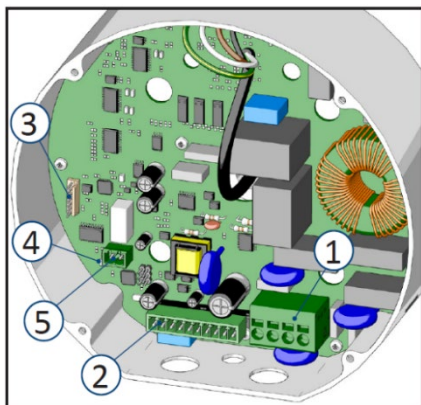

REF.	DESCRIPTION
1	Power supply
2	Control board connection
3	Communication
4	Blinking LED
5	Relay connection



Make sure that a differential switch (circuit breaker) has been installed upstream the line and that it functions properly.



Before carrying out any intervention on the electrical system, disconnect the power supply by means of main switch.

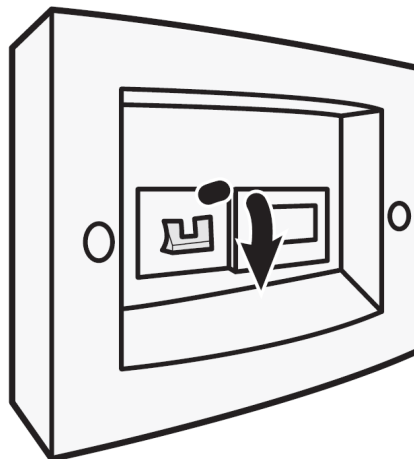

Work on the driver/fan by unqualified personnel or failure to comply with warnings can result in severe personal injury or serious damage to material.



**WARNING**

Only suitably qualified personnel trained in the set-up, installation, commissioning and operation of the product should carry out work on the driver/fan.

This driver must be grounded.

The power supply terminals L, N (1-Phase) or R, S, T (3-Phase) and the motor terminals U, V, W can carry dangerous voltages even if the driver is inoperative.

The drivers can be optionally connected by means of the following flush-type connectors:

- Phoenix Contact SACC-E-M12FS-8CON-PG9/0,5 (1) or compatible and Phoenix Contact SACC-E-M12MSS-3P-M16/0,5 PE or compatible for 1-phase drivers (2);
- Phoenix Contact SACC-E-M12FS-8CON-PG9/0,5 (1) or compatible and Phoenix Contact SACC-E-M12MSS-4CON-M16/0,5 PE or compatible for 3-phase drivers (2).

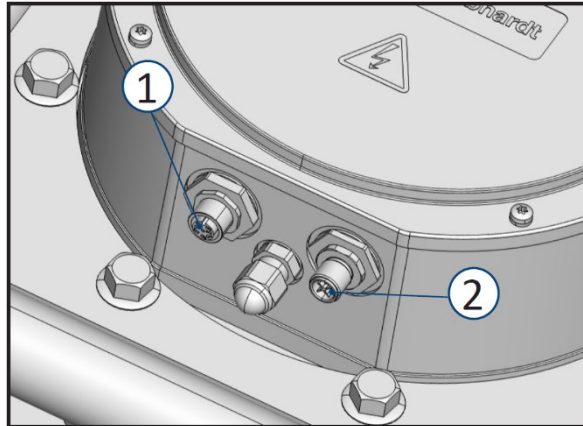

### 1-phase drivers

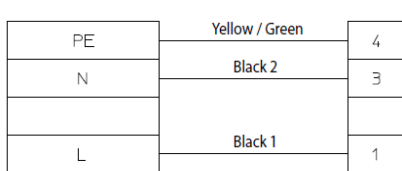
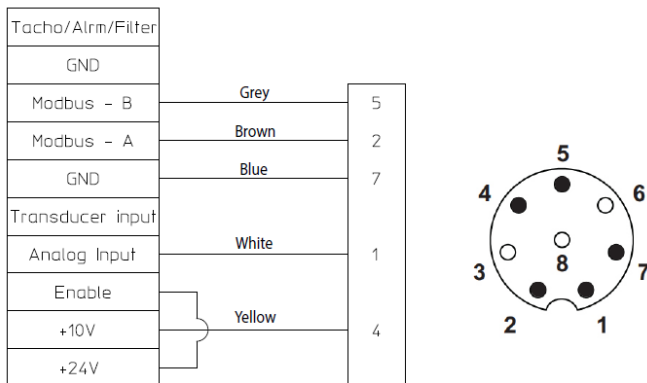

### 3-phase drivers

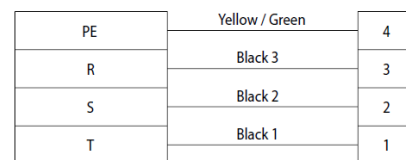
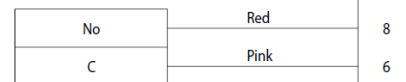
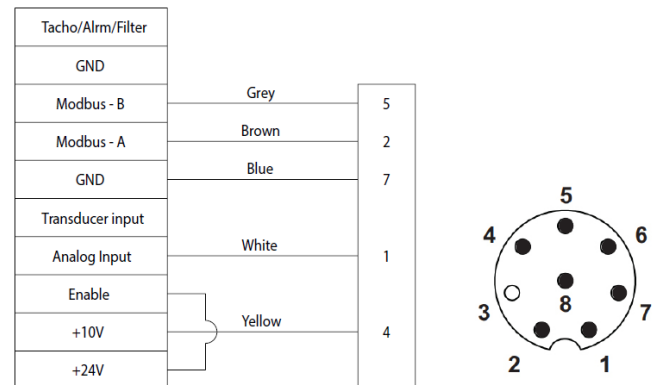

### Power Supply

The end user must connect the power supply cable and the command signal to the control board, while the motor connection is already done by Nicotra Gebhardt.



As concerns the cable minimum section, check the requirements issued by the country of installation

#### PFP 1.35kW 1-Phase

Single Phase 220/240V  $\pm 10\%$  @ 50/60Hz

The performance in the range [200V-264V] @ 50Hz/60Hz is always the same due to the PFC module inside the driver.

#### Min. and max. wire section:

Spring-loaded push-in clamp, suitable for:

0.2 mm<sup>2</sup> - 24 AWG up to 2.5 mm<sup>2</sup> - 12 AWG (stranded) or 4 mm<sup>2</sup> (solid) wire Use a bladed screwdriver, 0.6x3.5 mm max, to unlock.

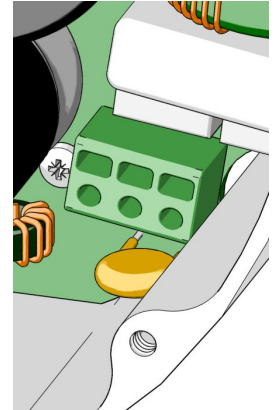
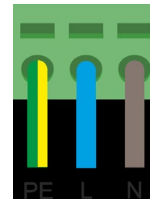

#### PFP 2.65kW 3-Phase

Three Phase 400V  $\pm 10\%$  @ 50/60Hz

The maximum fan performance, within the nominal range of supply-voltage [360-440V], may be sensitive to the actual supply voltage. Whether the fan maximum speed is related to the supply voltage depends on the fan size and duty point.

#### Min. and max. wire section:

Spring-loaded push-in clamp, suitable for:

0.2 mm<sup>2</sup> - 24 AWG up to 6 mm<sup>2</sup> - 8 AWG (stranded) or 10 mm<sup>2</sup> (solid) wire use a bladed screwdriver, 0.6x3.5 mm max, to unlock.

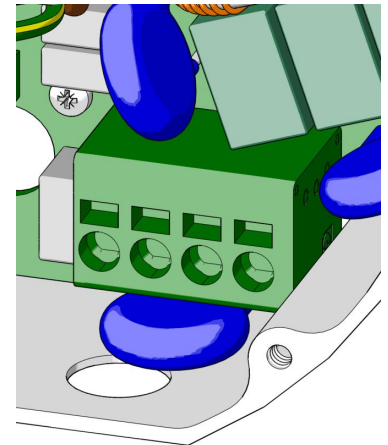
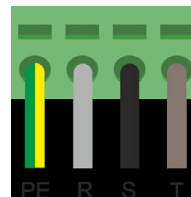

#### PFP 4kW-5.5kW 3-Phase

Three Phase 400V  $\pm 10\%$  @ 50/60Hz

The maximum fan performance, within the nominal range of supply-voltage [360-440V], may be sensitive to the actual supply voltage. Whether the fan maximum speed is related to the supply voltage depends on the fan size and duty point.

#### Min. and max. wire section:

Spring-loaded push-in clamp, suitable for:

0.2 mm<sup>2</sup> - 24 AWG up to 6 mm<sup>2</sup> - 8 AWG (stranded) or 10 mm<sup>2</sup> (solid) wire use a bladed screwdriver, 0.6x3.5 mm max, to unlock.

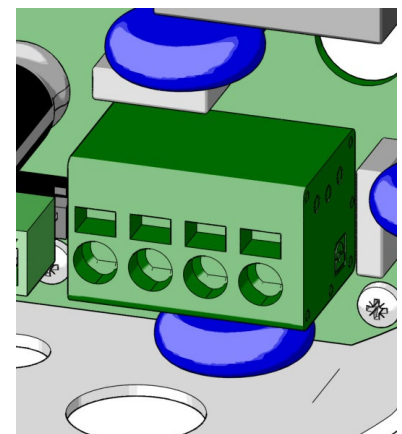
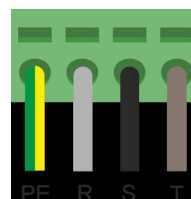

## Control Board Connection

### PFP 1.35kW 1-Phase

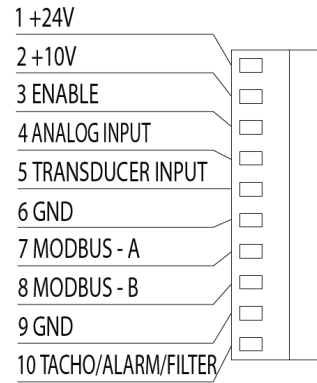
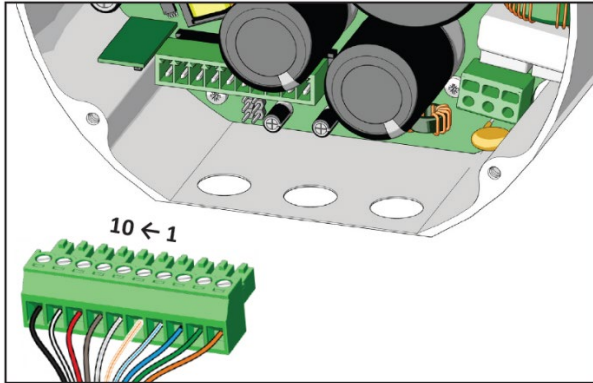

### PFP 2.65kW 3-Phase

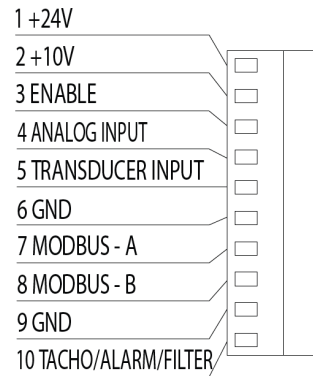
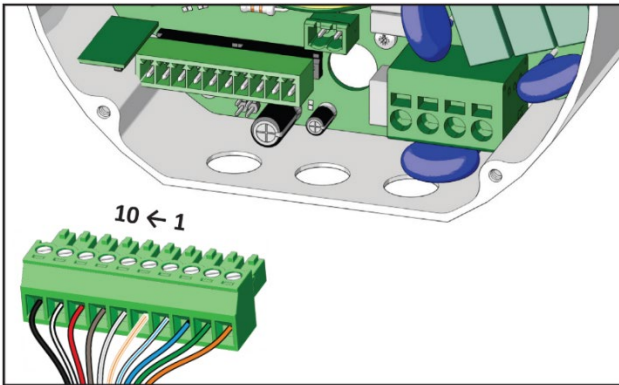

### PFP 4kW-5.5kW 3-Phase

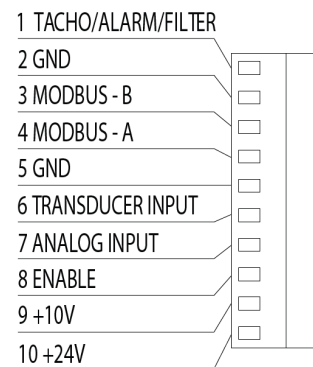
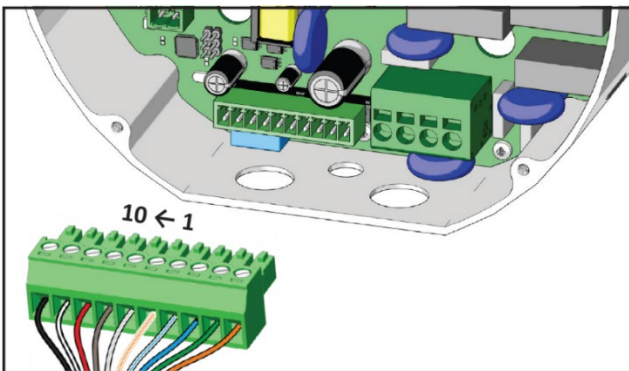

**Min. and max. section:**

- 0.13 - 1.31 mm<sup>2</sup> (26 - 16 AWG) solid or stranded cable.



Do not reverse the input signal or connect the +10V, 12V or +24V to signal ground. The driver could be damaged. Do not apply signals with voltage outside the indicated limits, the driver could be damaged.

---

## Connection Details

In this paragraph are explained the feature and the possible connection of the control board. The control board terminals are opto-insulated.



The available features can be different depending on the fan model.

### Analog

This is the driver default mode and the signal must be connected into the ANALOG INPUT and the reference to GND.

The analog input can accept also a PWM signal with  $f > 1\text{kHz}$ .

Do not use devices having the signal GND connected to the NEUTRAL cable of the power supply. The driver may be damaged or not functioning properly.



The available +10V power supply of the driver is intended to be used with a potentiometer of minimum 2KOhm, with a max absorbed current of 5mA. Any different devices connected to it could bring to an undesired functioning of the driver or of connected device.

ECEUK Ltd can provide a dedicated potentiometer: REGPOT code K43138.

### Without using the STOP switch

### Using the STOP switch

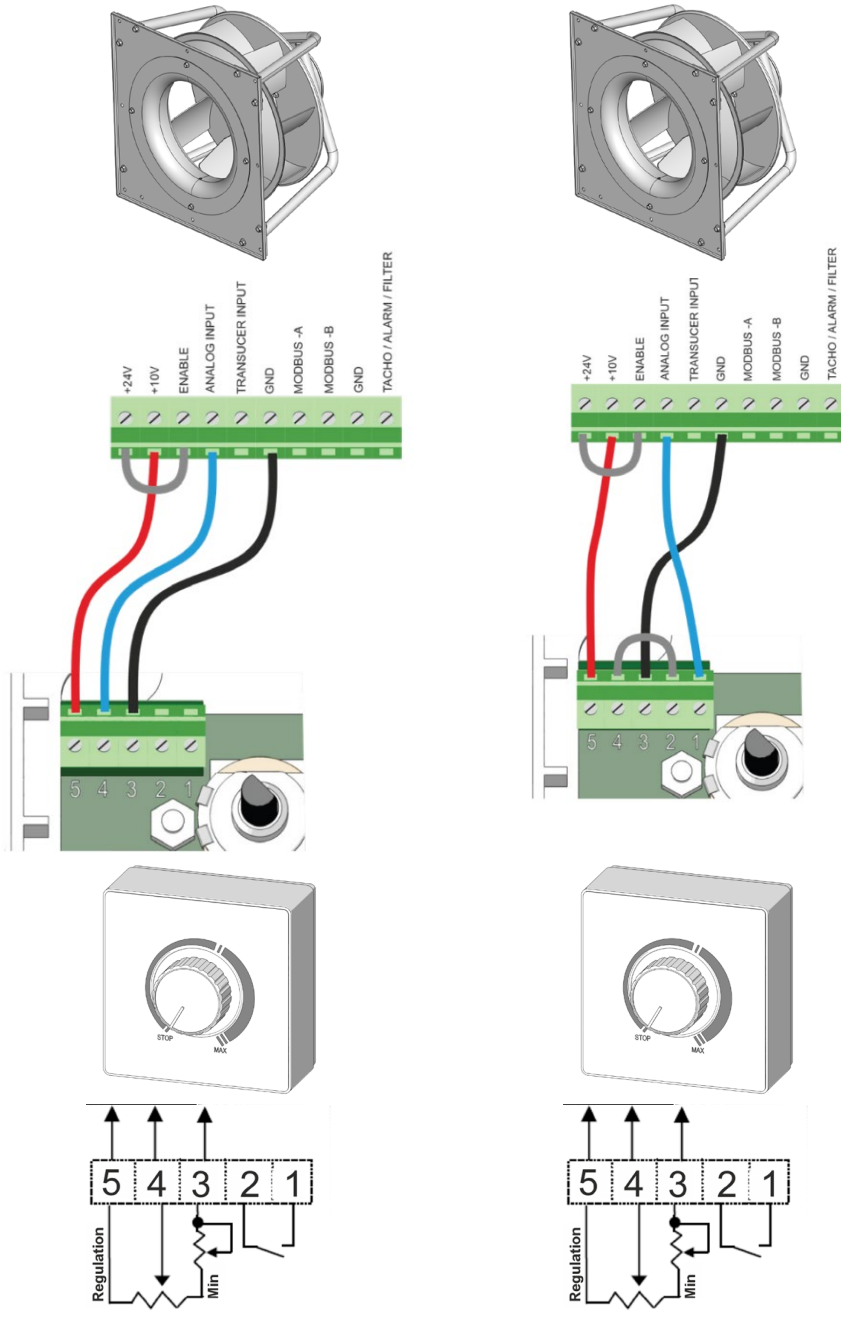

If two or more fans are installed in the same compartment and operated in parallel, the fans must start and stop at the same time.



An auto-restarting alarm occurs when a fan is forced to run forward (or backward) rotation with a speed higher than 150 rpm.

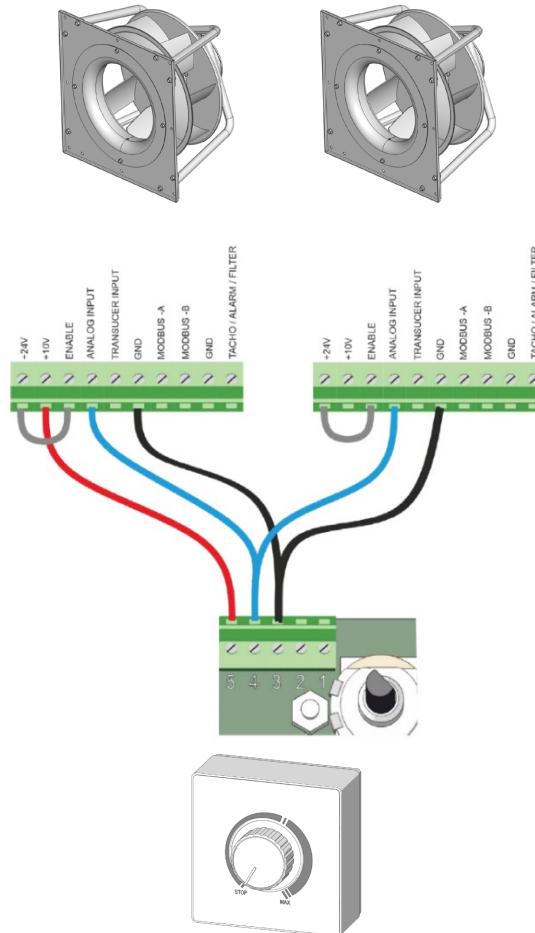

If an ext. 4-20mA device is used, it is necessary to add 0.1% precision resistances between the ANALOG INPUT and GND.

The value of the resistance can range from:

- 125  $\Omega$  -> V signal ranges from 0.5V to 2.5V.
- 500  $\Omega$  -> V signal ranges from 2V to 10V.

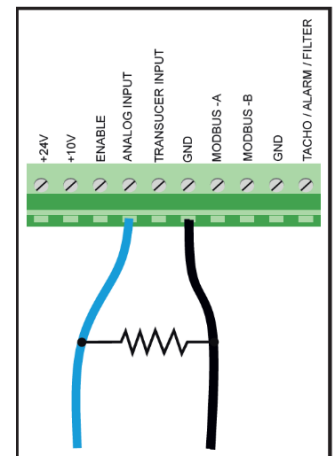



### Modbus Communication

A Modbus RTU protocol is available on all the fan models.

The line must be connected to MODBUS-A, MODBUS-B and GND pins.

There are two possible Modbus connections:

1. During the fan functioning through any RS-485 serial connection
2. With the driver powered off through an UART serial connection

To connect the driver to a PC during the fan functioning, a USB to 485 converter can be used: K431F8.

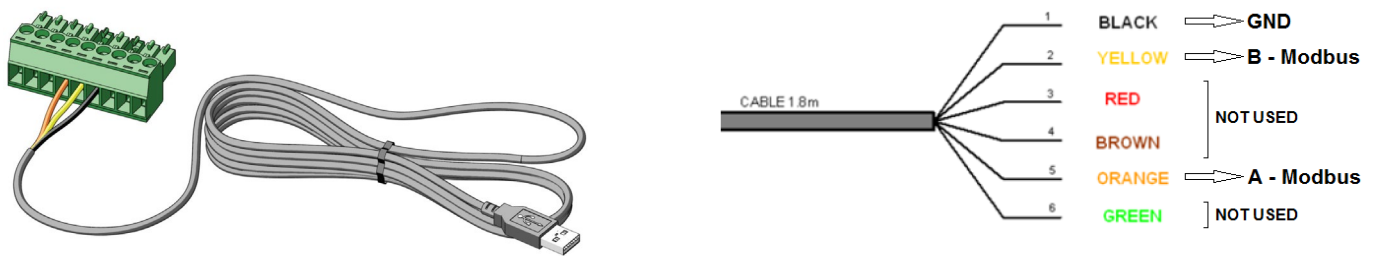

To connect OFFLINE the driver to a PC when the fan is powered off, a USB to UART converter can be used:

- K431A6 for 1-phase drivers and K431F7 for 3-phase drivers.
- A MOLEX connector "1" is used to connect the cable to the driver.

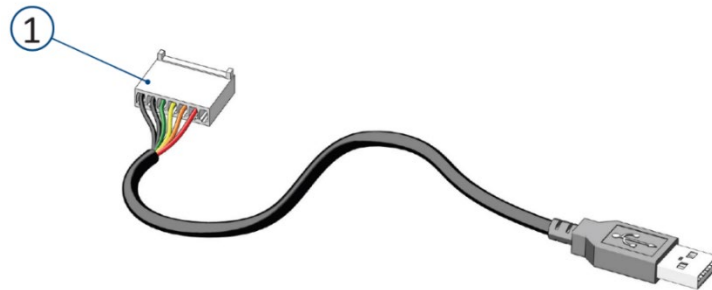

**1-phase**

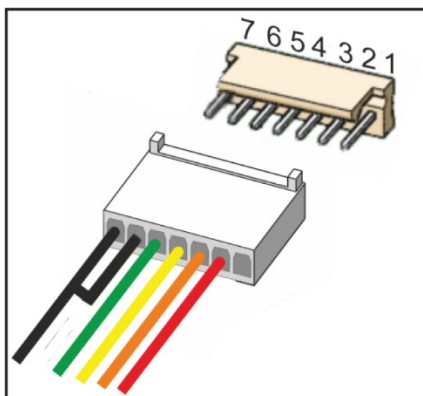

**2-phase**

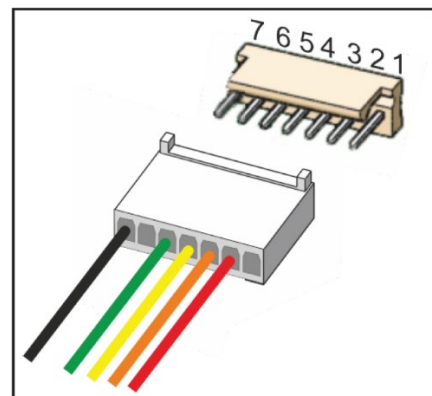

Specifications and drivers can be downloaded from Nicotra Gebhardt website:

<https://www.nicotragebhardt.com>

---

## Enable Signal

The ENABLE signal allows the installation of the Start/Stop switch.

The fan runs when the ENABLE input is connected to the +10V or +24V power supply

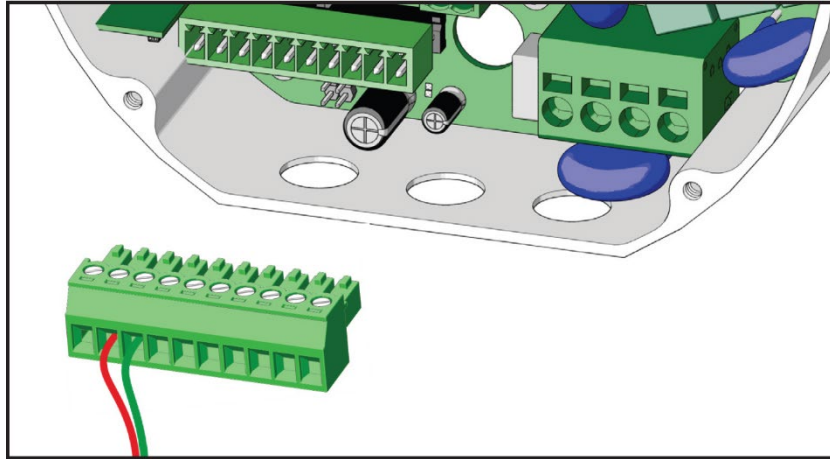

The status of the ENABLE input does not affect the Modbus Temporary modes.

The voltage provided on the “Enable” input is constantly measured in all the driver operating modes, and the value can be read in the Input Register 28.

The voltage provided on the Enable input does not affect the four “Modbus - Temporary” modes, where the fan is intended to be completely controlled, including its starting and stopping, via its serial interface.

This voltage is relevant in all the other operating modes: the modes relying on target values stored in fixed registers (Modbus – Fixed values) and the modes where an Analogue Input signal is used, plus the Master/ Slave mode.

In those modes which are sensitive to the Enable input, the fan starts only if the voltage on the Enable channel is above 5 V and stops when it’s brought to zero. An internal pull-down resistor brings the voltage to zero, if no voltage source is connected to the Enable channel.

This function cannot be disabled by software, but the Enable channel can be permanently connected with a jumper to either one of the internal voltage-sources: 10 V or 24 V.

When the Analogue Input signal is used, the driver needs both the digital input on the Enable channel and a signal higher than 0.5 V on the Analogue-Input channel, to start. In these modes, the fan can be stopped by removing the voltage on the Enable channel, by bringing the Analogue Input voltage below 0.5 V, or both. If it is not necessary turning on/off the fan with an external switch, a jumper can be inserted between clamps +24V and ENABLE. In case this jumper is not included, the fan will not start.

### Pressure And Flow Meter

To provide a constant airflow, the PFP fan is provided with the volumeter pressure probes, which are then connected to transducer K43198 by means of K409A2 piping. This transducer is connected to the PID regulator incorporated into the driver, which is installed on the fan.

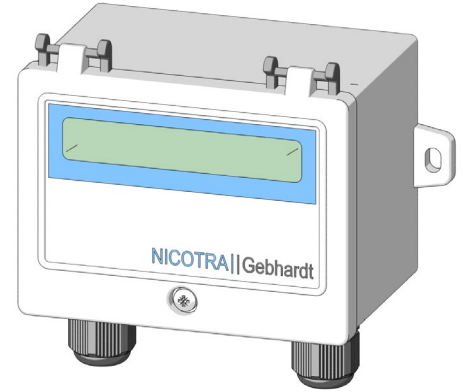

For a correct installation, follow the instructions supplied with the single components

An external transducer can be powered and connected to the driver. There are two possible connections depending on the kind of transducer used:

1. Open Control Loop Transducer.
2. Closed Control Loop Transducer.

ECEUK Ltd can provide a Pressure Transducer code K43198

If the transducer does not have its own control and it supplies a voltage signal [0, +10V] proportional to the measured variable, it is possible to use the tunable PID of the driver.

The signal must be connected to the TRANSDUCER INPUT.

If the transducer has its own PID control, the signal must be connected to the standard ANALOG INPUT.

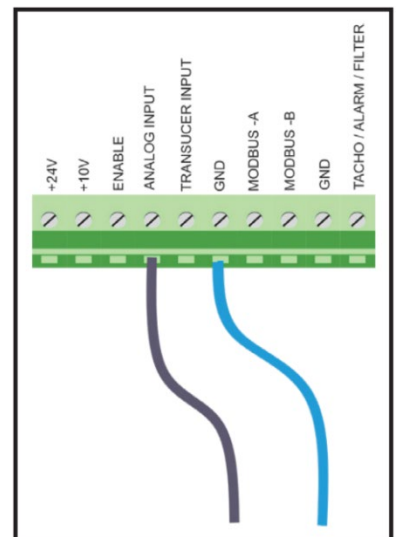
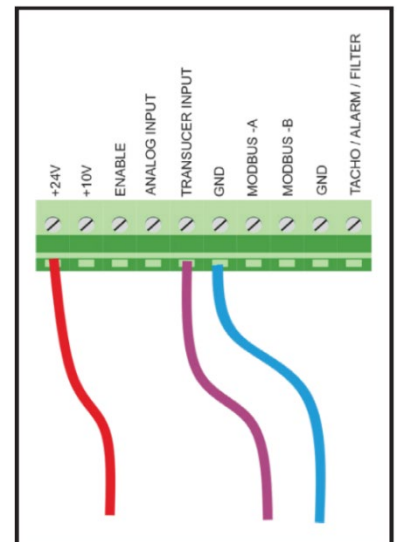

### 5 +24V AUX Power supply (for PFP 3-Ph only)

The +24V output can supply a max current of 50mA and it is able to drive the pressure transducer (code K43198).

Use an available ground pin on the board for powering devices.

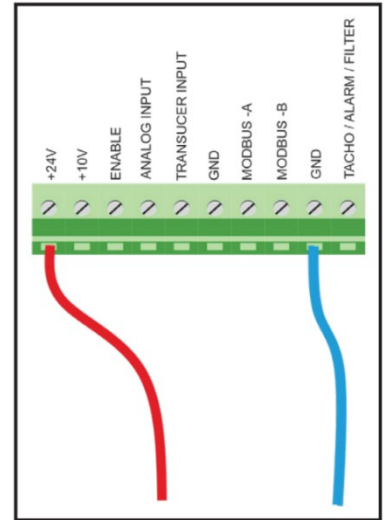
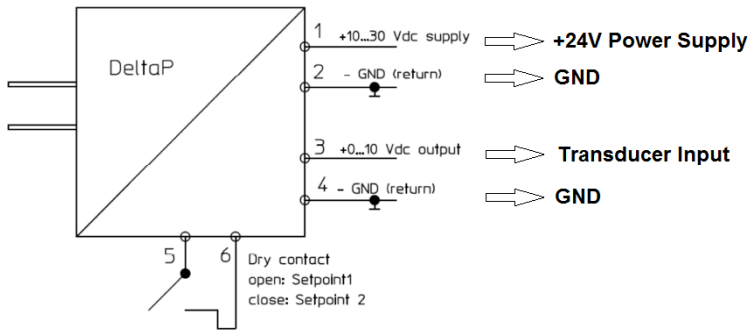

### Relay 3-Phase



When the driver is powered off the relay is open -> the PCB label indicates C-NO.

During the functioning the relay is Normally Closed in No-Alarm condition and open in case of alarm.

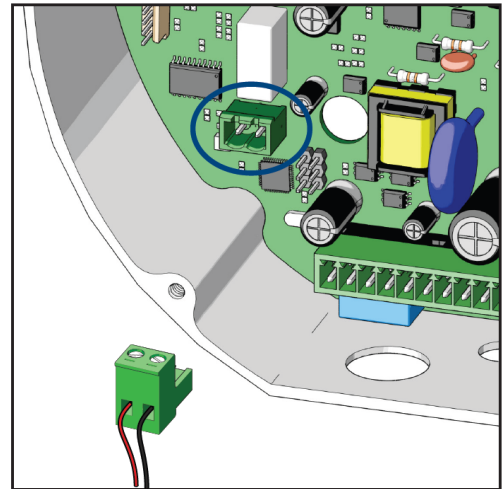
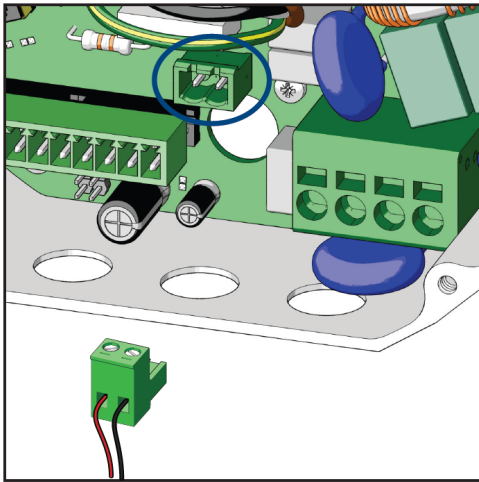

Min. and max. section:

- 0.33 - 2 mm<sup>2</sup> (22 - 14 AWG) solid or stranded cable.

### Tachometric, Alarm and Filter Output

The analogue output channel is configured, by default, to provide a PWM tachometric output signal.

The tachometric output is a 0 to 10V PWM waveform at 1KHz.

$$Duty\ Cycle\ (Speed) = 10\% \frac{90\%(\text{Speed Real} - \text{Speed min})}{\text{Speed Max} - \text{Speed min}}$$

when the speed is equal or higher than the speed min and it is 0% when the speed is lower. The device reading the output must be connected to TACHO\ALARM\FILTER pin and GND.

The max current supplied of the output is 0.2mA



Remember that the *Speed<sub>Real</sub>* is 0 whenever the required speed is lower than *Speed<sub>min</sub>* unless the fan is in the dragging phase.

The same analogue output channel can be reconfigured, by changing the value in Holding Register 46), as a Digital Alarm Output

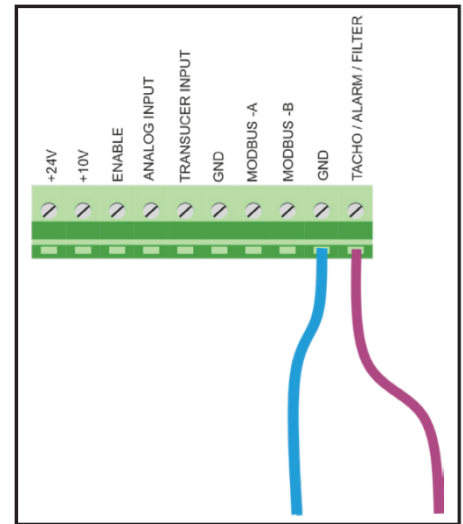

### Input Impedances

Input Impedances		Feature available on
ANALOG INPUT	20 kΩ	PFP 1.35 kW 1-Phase
ENABLE ANALOG INPUT TRANSDUCER INPUT	200 kΩ	PFP 2.65 kW 3-Phase PFP 4 kW 3-Phase PFP 5.5 kW 3-Phase

## Extract Unit Fan Type & Speed Control

## RLM Technical Information

### Product Description



The fans are intended for incorporation into equipment and do not have their own contact protection fitted as standard. The appropriate protective measures are to be taken in accordance with DIN EN ISO 13857

The centrifugal fans RLM/RLC, optimised for use without scroll. Direct drive with mounted standard motor construction B3/B5 or a permanent magnet excited synchronous motor (PM motor). The centrifugal impeller with backward-curved blades is attached directly to the motor shaft. Certain fans in the RLM/RLC range have an integrated frequency inverter.

**RLM E6 / G6 / E3 / 56 / 53 / 55**

Motor impeller with inlet cone (E3/53), motor block and base frame (E6/G6/55/56), installed and adjusted at the factory.

**RLC E6:** AMCA certified series, identical to RLM E6

RLM E3 / 53

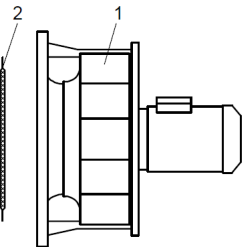

RLM 55

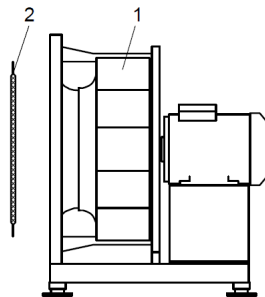

RLM E6 / G6 / 56 ; RLC E6

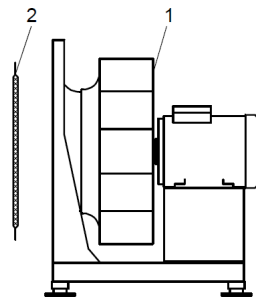

1. Fan
2. Inlet guard

## Technical Data

Technical data and the permissible limits are to be taken from the type plate, the technical datasheets or the appropriate technical catalogue and must be adhered to.

## Authorised use

The fans are intended for the transport of dust-free air and other non-aggressive gases or vapors.

Permissible media temperatures:

Range	RLM/RLC
Temperature	-20°C to +40°C

Maximum ambient temperature at the drive motor: +40°C.

### CAUTION

Ambient temperature with the Danfoss FCP-106 mounted frequency inverter: -10 °C to +40 °C  
Any installation deviating from the above shall be considered unauthorised.



ECEUK Ltd will not be responsible for any injury to personnel and/or material damage resulting from any deviations from the above!

Should any control equipment utilising electronic components be employed (e.g. frequency inverter), the recommendations of the manufacturer are to be observed concerning the avoidance of electromagnetic radiation (EMC) (through suitable earthing, cable lengths, cable screening, etc.).

## Improper Use

An improper installation would be e.g. the transporting of:

- media with unacceptable high or low temperatures
- aggressive media.
- very dusty media.

unauthorised operation

- No operation above the indicated rpm (see type plate, data sheet)!
- No operation at rpm ranges with increased vibration (resonance)!
- No operation at rpm ranges out of permitted fan curve area (instability of flow pattern)!
- No operation if fan becomes polluted!

The results are: Bearings damage, corrosion damage, loss of balance, vibration, deformation, abrasion damage.

### CAUTION

Prevent dynamic stress on the impeller, avoid frequent load changes!



Danger points:

There can be injury to personnel and material damage through impeller breakage, shaft breakage, fatigue failure, fire from spark creation.



---

## Important Information

These Fans are of state of the art design and comply with the requirements for health and safety of the EU Machinery Directive.

Nicotra Gebhardt Fans offer a high level of operational safety and a high standard of quality which is guaranteed through a certified Quality Assurance System (EN ISO 9001).

All fans leave the factory after being subjected to testing and are provided with a test seal.

All fans however can be dangerous,

- if they are not installed, operated and maintained by trained personnel
- if they are not used for approved applications.

This can endanger the life and limbs of personnel, provoke material damage to buildings and equipment and influence the use of the product.



Attention!

These Operating Instructions must be read and observed by all personnel engaged on works involving fans!

## Operating Instructions

- Describe the approved applications for the fans and protect against misuse.
- Contain safety notes which must be closely observed.
- Warn of dangers which can exist even with correct applications.
- Give important information on safety and the economic use of the fan while ensuring the full benefits of the product are available.
- Are to be complemented with the trade and national Standards, Regulations and Directives.

ECEUK Ltd accepts no responsibility for damage or breakdowns which can be traced back to non-observance of the Operating Instructions.

The manufacturer's guarantee does not apply following unauthorised and unacceptable conversions and alterations to the fan.

There is no responsibility accepted for resultant damages!

---

## PFP Technical Information

### Production Description

The PFP is a backward curved blade fan equipped by an external permanent magnet rotor motor. The rotor magnets are made by rare earths (NdFeB) that strongly reduce the motor dimension and, therefore, the fan obstruction. The motor shape itself has been chosen for increasing the airflow inside the fan scroll.

The Driver is fully integrated into the motor and it drives the motor through a sensor less algorithm. The single phase driver is equipped with an active PFC (Power Factor > 0.95 in any state of operation).

The Fans of series PFP combine high energy efficiency and low noise level. Thanks to the “EC” (electronic commutation) motors, their electronics integrate speed control and protecting system. This reduces the number of different components required to provide these functions, compared to fans with traditional motors. The main feature of EC-motor is operating without slip losses, which allow consuming significantly less power than conventional AC motors.

This occurs at all speed levels, especially with partial load operation. The EC complete drive system (i.e. the combination of the permanent-magnet motor with its electronic driver) has a much higher energy efficiency, in comparison with a drive system based on a conventional AC motor.

#### Features:

- Supply voltage 220V-240V or 400V -3Ph +/- 10% (50/60Hz)
- Sinusoidal Sensor less control
- Integrated active Power Factor Controller or Single-Phase units
- Simple cable connection with cage clamps
- Integrated Modbus RTU interface
- Integrated analogue interface 0-10V
- Tachometric output available

#### Performance:

- Internal PID available
- Soft start
- Adjustable limits and operating mode
- Self-protecting strategies implemented
- High efficiency
- NTC bypassed during operation
- PFC disabled at stop
- Available with Maximum Power input 1.35k-1Ph, 2.6kW-3Ph, 4kW-3Ph or 5.5kW-3Ph
- Power Factor >0.95 on models with A-PFC

#### Protection:

- Missing motor phase protection
- Short circuit protection
- Overload protection
- Overheat protection
- Impeller blocking protection
- Safe Operating Area (speed, power and current limitation)

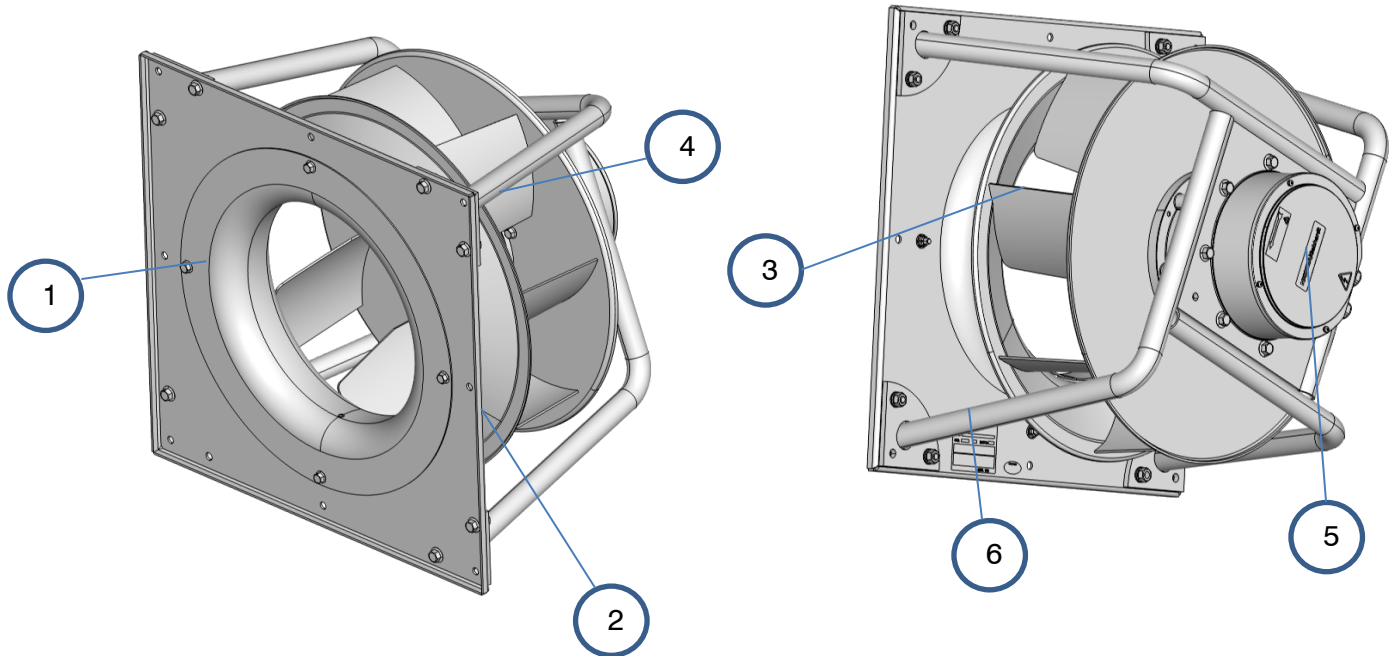

REF.	DESCRIPTION
1	Inlet Port
2	Outlet Port
3	Rotor (forward-curved blades)
4	EC motor
5	Driver
6	ID plate

## Technical Data

Size	Motor code	Driver code	Driver phases	Abs. curr. (A)	Abs. pow. (W)	Min. temp. (°C)	Max. temp. (°C)	IP class protection
280-A	1416F0	1431F2	1 Ph	5.72	1363	-20°C	+40°C	IP 55
280-A	1416F8	1431F3	3 Ph	2.07	1320	-20°C	+40°C	IP 55
315-A	1416F0	1431F2	1 Ph	5.82	1365	-20°C	+40°C	IP 55
315-A	1416F8	1431F3	3 Ph	2.34	1500	-20°C	+40°C	IP 55
355-A	1416F1	1431F2	1 Ph	5.74	1378	-20°C	+40°C	IP 55
355-A	1416F6	1431F3	3 Ph	3.24	2110	-20°C	+40°C	IP 55
400-A	1416F1	1431F2	1 Ph	5.74	1347	-20°C	+40°C	IP 55
400-A	1416F5	1431F3	3 Ph	4	2600	-20°C	+40°C	IP 55
450-A	1416F1	1431F2	1 Ph	5.71	1327	-20°C	+40°C	IP 55
450-A	1416F7	1431F3	3 Ph	3.64	2370	-20°C	+40°C	IP 55
450-A	1416H7	1431F9	3 Ph	4.5	2860	-20°C	+40°C	IP 54
450-B	1416K5	1431G5	3 Ph	8.7	5760	-20°C	+40°C	IP 54
450-C	1416L1	1431G5	3 Ph	6.3	4150	-20°C	+40°C	IP 54
500-A	1416F2	1431F2	1 Ph	5.82	1390	-20°C	+40°C	IP 55
500-A	1416H5	1431F9	3 Ph	5.96	4122	-20°C	+40°C	IP 54
500-B	1416K6	1431G5	3 Ph	8.7	5820	-20°C	+40°C	IP 54
500-C	1416K6	1431G5	3 Ph	7.5	4840	-20°C	+40°C	IP 54
560-A	1416H6	1431F9	3 Ph	5.86	3980	-20°C	+40°C	IP 54
560-B	1416K7	1431G5	3 Ph	8.3	5600	-20°C	+40°C	IP 54
560-C	1416L0	1431G5	3 Ph	8.4	5515	-20°C	+40°C	IP 54
630-A	1416H8	1431F9	3 Ph	5.14	3500	-20°C	+40°C	IP 54
630-A	1416K8	1431G5	3 Ph	7.9	5200	-20°C	+40°C	IP 54
710-A	1416K9	1431G5	3 Ph	6.6	4390	-20°C	+40°C	IP 54

## Dimensional Drawings

The four main dimensional parameters (A, B, C and D) are illustrated in the scheme and the table below, according to the different sizes.

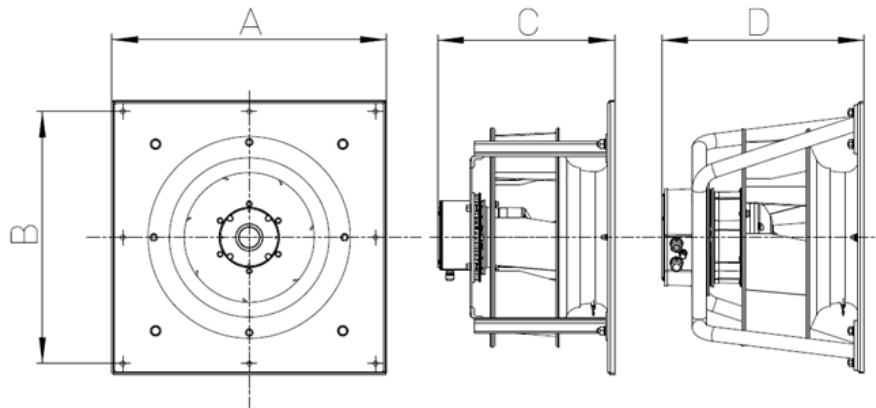

Size	A	B	C	D
280-A	400	350	309	-
315-A	500	450	329	-
355-A	500	450	354	-
400-A	500	450	379	-
450-A	630	580	406	-
450-A	630	580	-	469
450-B	630	580	-	461
450-C	630	580	-	454
500-A	630	580	440	-
500-A	630	580	-	503
500-B	630	580	-	491
500-C	630	580	-	483
560-A	800	750	-	539
560-B	800	750	-	528
560-C	800	750	-	520
630-A	800	750	-	573
710-A	960	910	-	627

### Operating Modes and Setting Options

Depending on the fan model, there are 4 possible Operating Modes and for each mode 3 possible Setting Options.

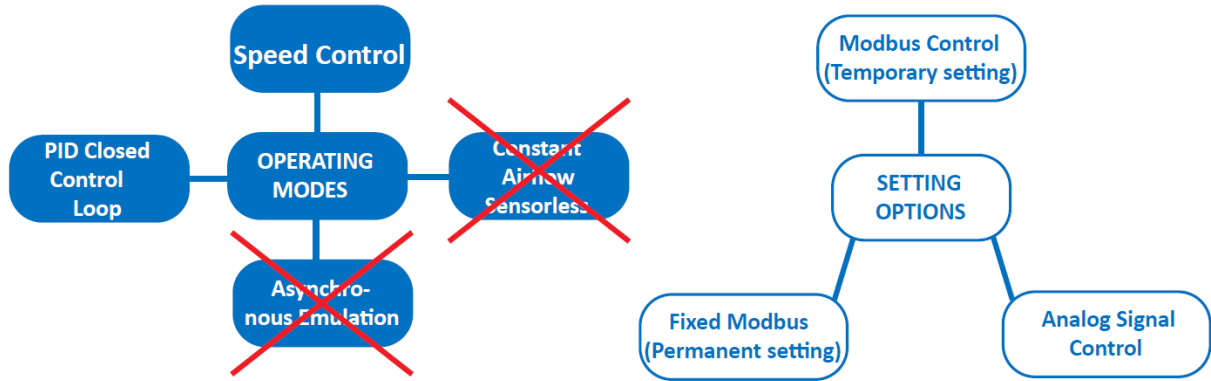

The operating mode “Constant Airflow” is not available for PFPs. Setting the fan in one of the three Constant Airflow modes could make it turn in an unknown and/or uncontrollable manner.



The algorithm related to the operating mode "Asynchronous Emulation" does not produce significant differences on PFPs in comparison to the operating mode “Speed control”. Therefore, its use is not recommended.

The operating modes and the setting options can be chosen by modifying the INPUT TYPE Holding Register 34.

---

## PFP Speed Control

### Analog Speed Control

(INPUT TYPE = 1 Default factory setting)

Through this setting the fan speed is proportional to the analog voltage input. The fan speed is limited by the Safe Operating Area, therefore, depending on the fan working point, the fan could be no more able to increase the speed coherently to the set voltage value.

To avoid the loss of signal dynamic, a speed limit rescaling is necessary by modifying the value of the Max Speed Holding Register 2. It is also possible to rescale the min Speed by modifying the Holding Register 1. The analog signal can be read from the Input Register 14.



For more details refer to the ANNEX -> Analog Signal Considerations

The MAX and min speed default values are in function of the fan sizes.



The minimum speed holding register cannot be modified for 1.35kW 1-Ph.

## Modbus Temporary Speed Control

(INPUT TYPE = 0)

Through this setting the fan runs at the speed defined by modifying the Holding Register 66.

The setting is maintained meanwhile the fan is powered on and it is lost when the fan is powered off.

## Modbus Fixed Speed Control

(INPUT TYPE = 2)

Through this setting the fan runs at the speed defined by modifying the Holding Register 21.

The setting is permanent and fan starts at the defined speed each time it is powered on.

## Speed Control Curves Example

The following figures show a set of performance curves at different speed settings limited by the fan max working limit curve

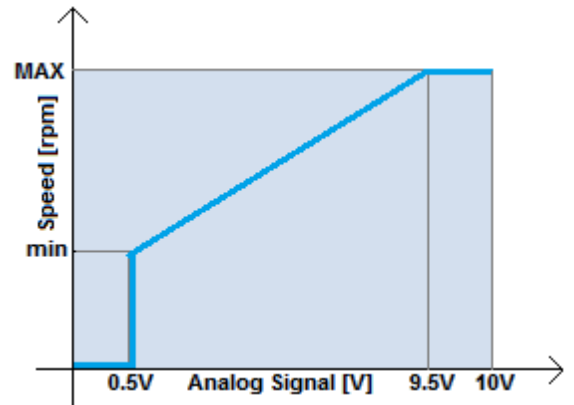
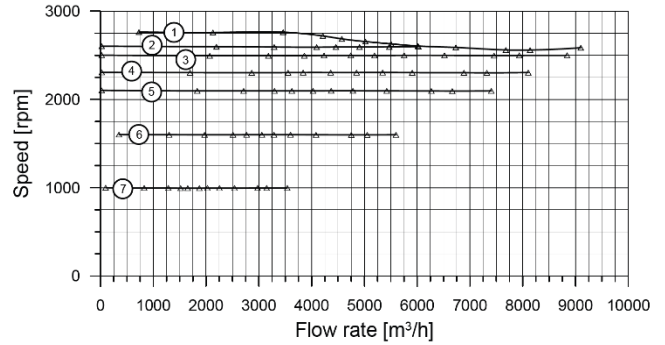
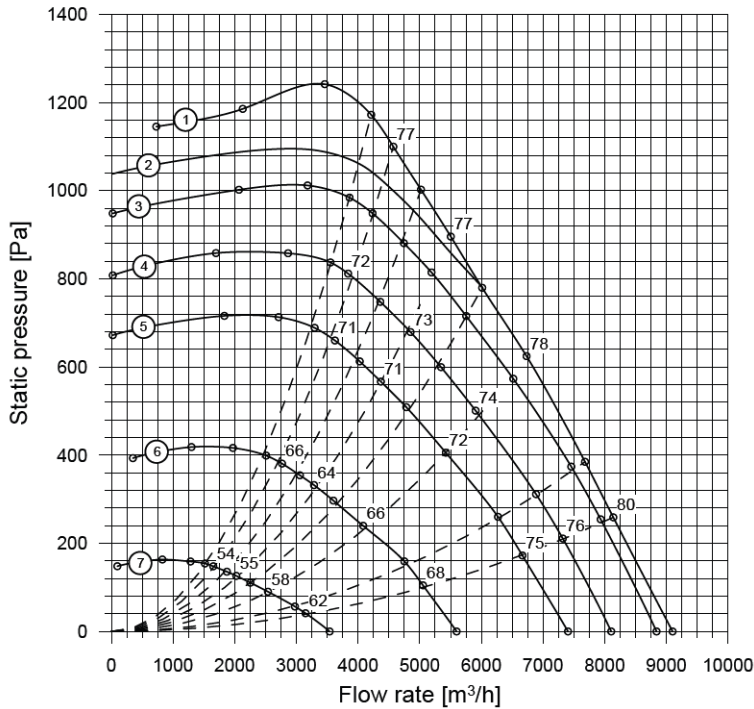

### PFP Constant Air Flow

This operating mode is not available for PFPs.

### PFP Asynchronous Emulation

This operating mode is not available for PFPs.

### PFP PID Closed Control Loop

Through this setting the fan can work in a PID closed control loop where the measured process variable is connected to the TRANSDUCER INPUT that can be monitored Through the Input Register 31. and it must be in the range of [0,10V]. The PID mode can be therefore used with temperature probes, pressure transducer, CO/CO<sub>2</sub> detectors, etc.



The parameters to set are:

- KP = Proportional Gain -> Holding Register 51
- KI = Integral Gain -> Holding Register 52
- KD = Derivative Gain -> Holding Register 53
- Time = TPID -> Holding Register 54

The following equations represent the simplified PID code:

$$E_{\text{Error}}(n) = (R_{\text{eference}} - M_{\text{easure}})$$

$$P_{\text{roportional}} = K_P * E_{\text{Error}}(n)$$

$$I_{\text{ntegral}}(n) = I_{\text{ntegral}}(n - 1) + K_I * E_{\text{Error}}(n) * T_{\text{PID}}$$

$$D_{\text{erivative}} = \frac{K_D * (E_{\text{Error}}(n) - E_{\text{Error}}(n - 1))}{T_{\text{PID}}}$$

$$E_{\text{Error}}(n - 1) = E_{\text{Error}}(n)$$

$$I_{\text{ntegral}}(n - 1) = I_{\text{ntegral}}(n)$$

$$C_{\text{ontrol}} = P_{\text{roportional}} + I_{\text{ntegral}}(n) + D_{\text{erivative}}$$

## PFP Analog ref. PID closed control loop

(INPUT TYPE = 10)

In this mode the PID reference is given by the analog signal present at the ANALOG INPUT that can be monitored through the Input Register 29.

## PFP Modbus temporary ref. PID closed control loop

(INPUT TYPE = 11)

In this mode the PID reference is defined by modifying the Holding Register 66.

The value of the reference is expressed in steps of 0.1 Volt (therefore the register ranges from 0 to 100). The PID error is calculated in the following way:

$$E_{\text{Error}} = (\text{ModbusReg66} - \text{ANALOG}_{\text{input}})$$

## PFP Modbus Positive / Negative Feedback

Depending on the application it could be necessary to invert the feedback behavior.  
 Through the Holding Register 31 it is possible to multiply by -1 the PID error.

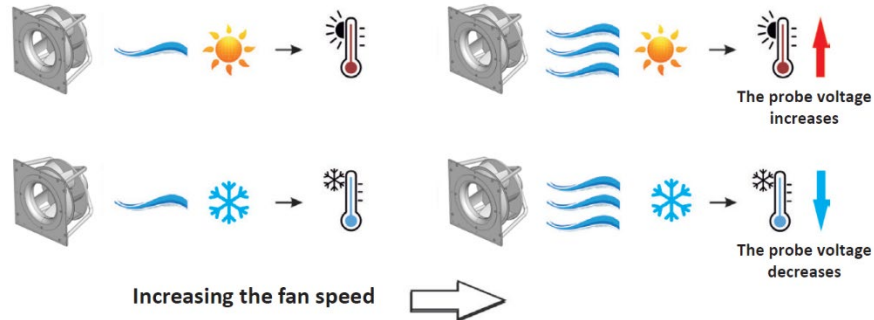

When the register is set to 0 ->  $Error = (R_{eference} - M_{easure})$

When the register is set to 1 ->  $Error = (M_{easure} - R_{eference})$

## PFP Changing The Operation Mode

Here are shown the actions passing from one operation mode to another one.

ACTION	ACTIONS A	ACTIONS B
Temporary Setting -> Fixed Setting	The fan must follow the target corresponding to the value stored the related register.	Fan is put in stop mode and after the data are saved the fan follows the target corresponding to the value stored into the related register.
Fixed Setting -> Temporary Setting	The fan must stop waiting for a new register 66 value.	The fan must stop waiting for a new register 66 value.
Temporary Setting -> Analog Signal	The fan must follow the target corresponding to the analog value at the inputs.	Fan is put in stop mode and after the data are saved the fan follows the target corresponding to the analog value.
Analog Signal -> Temporary Setting	The fan must stop waiting for a new register 66 value.	The fan must stop waiting for a new register 66 value.
Fixed Setting -> Analog Signal	The fan must follow the target corresponding to the analog value at the inputs.	Fan is put in stop mode and after the data are saved the fan follows the target corresponding to the analog value.
Analog Signal -> Fixed Setting	The fan must follow the target corresponding to the value stored the related register.	Fan is put in stop mode and after the data are saved the fan follows the target corresponding to the value stored into the related register.

### PFP Volumeter Measurement System For Volume Flow Rate

The Volumeter system is a measurement device for the volume flow rate of an operating fan.

A correct and easy measurement of the fan volume flow can satisfy a variety of requirements, from acceptance testing of a new plant, at start-up time, to the automatic control of complex systems.

The Volumeter system differs from other measurement devices, like Wilson grids and Venturi-meters, because it does not need a long, regular-section piece of straight duct. It can be easily integrated in the structure of a standard A.H.U. without special modifications.

A complete Volumeter system is made of two parts:

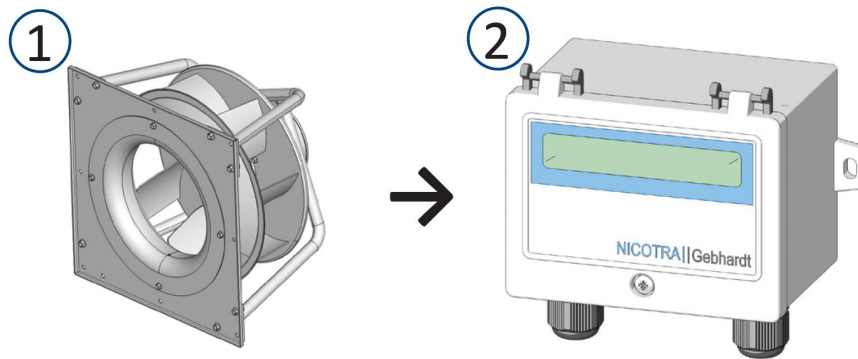

1. A modified fan, with special pressure probes located on each inlet nozzle.
2. A Pressure Transducer code K43198, located close to the fan and connected with pipes to the fan and with an electrical cable to a dedicated display (as shown in the following scheme).

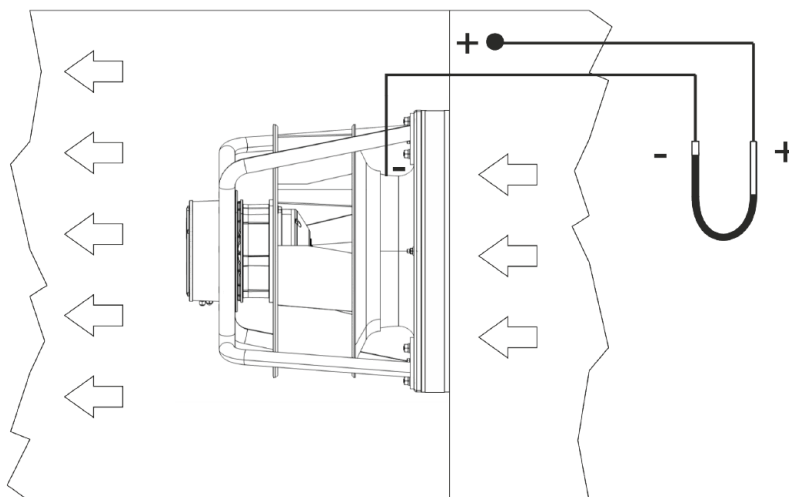

The Volumeter device is based on the Venturi principle, sensing the suction which is produced, in the throat section of the fan inlet nozzle or bell-mouth, by the airflow entering the fan.

The achievable precision from a complete and appropriately calibrated system (+/-5%) corresponds to the level of precision normally required for industrial measurements on a running plant.

The characteristic architecture of the Volumeter system allows the use of those components only needed by the specific application, limiting the cost of the equipment when the design requirements are simpler. The three components described above may be used or not, according to the functionalities required from each measurement system.

### PFP How To Calculate The Volume Flow Rate From The Pressure Probe

The following analytical equations show how to calculate the value of the volume flow rate from the value of the probe pressure  $\Delta p$  and vice versa. Values of  $\Delta p$  are given in Pa, while values of flow rate Q are expressed in m<sup>3</sup>/h.

Analytical expression to determine flow rate values from the pressure values, which can be read on the pressure-probe transducer:

$$Q = C * \sqrt{\frac{1.2}{\rho}} * \sqrt{\Delta p}$$

where:

Q = volume flow rate [m<sup>3</sup>/h]

$\Delta p$  = pressure value, read on the manometer [Pa]

$\rho$  = air density [kg·m<sup>-3</sup>] (1.2 at 20°C, 50% r.h. and 1013.2 hPa)

C = dimensional constant, from the following table on this page.

Analytical expression to predict pressure probe manometer readings from the corresponding flow rate values:

$$\Delta p = \frac{\rho}{1.2} * \left(\frac{Q}{C}\right)^2$$

where:

Q = volume flow rate [m<sup>3</sup>/h]

$\Delta p$  = pressure value, read on the manometer [Pa]

$\rho$  = air density [kg·m<sup>-3</sup>] (1.2 at 20°C, 50% r.h. and 1013.2 hPa)

C = dimensional constant, from the following table on this page.

The K value to be inserted inside the device is:

$$K = C * \sqrt{\frac{1.2}{\rho}}$$

As you can see, if the measurement is taken at standard air density, the square root assumes a unit value and K = C.

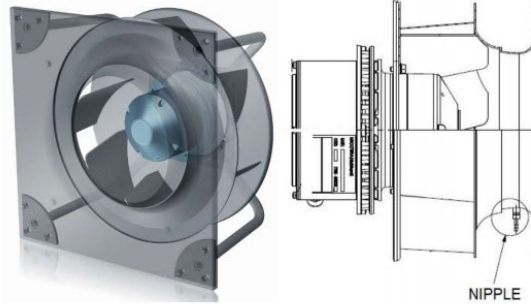

The Probe Calibration Constant C has different values, according to the fan type and size, as shown in the following table:

PFP	C <sub>PFP</sub>
PFP_280	84
PFP_315	107
PFP_355	134
PFP_400	170
PFP_450	218

PFP	C <sub>PFP</sub>
PFP_500	268
PFP_560	336
PFP_630	425
PFP_710	540

### PFP Filter Alarm

This feature is useful when the speed of the fan is not directly set by the user as fans set in Constant Airflow Asynchronous Emulation or PID mode.

The alarm is active when a speed threshold is overtaken (5V or 10V depending on the fan model).

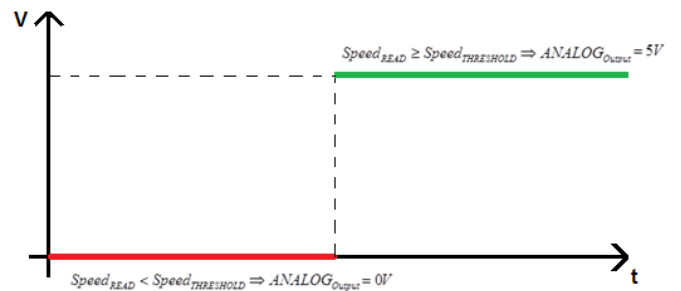
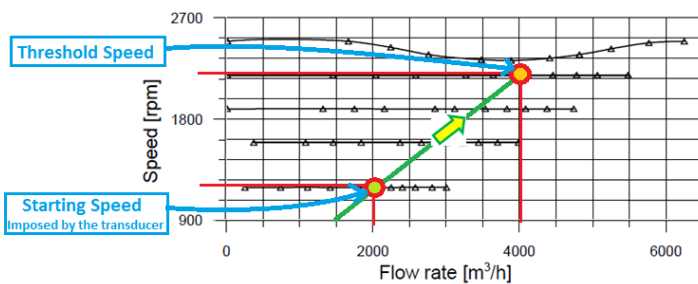

To activate this feature, the Holding Register 46 must be set at value 2 and the required Speed Threshold value must be set into the Holding Register 55. The digital output of the driver changes its status (see above figure).

### PFP Change of limits

The Min Speed values set as default are higher than the possible values that can be introduced in this register.

Two limitations are active for this register:

Absolute minimum speed (Hardcoded)

The absolute minimum value that can be set in this register is 10 rpm.

Minimum Speed = 2 x Min rpm stp (Holding Register 22 - not changeable by users)



It is suggested to set values equals or higher than the minimum speed default setting. The accelerations and decelerations chosen values are also related to the behavior of the fan at the minimum speed set. Heavy changes could trigger overvoltage alarms.

### PFP Out of functioning range alarm

This feature is not available for PFPs.

### PFP Flying start (for 3-phase only)

The algorithm can catch the position of the rotor after changing the target speed to 0 and to a new value in short time. If too long time passed and the fan runs at very low speed, it is not possible to catch the speed: the fan brakes and restarts.

### PFP Regeneration (for 3-phase only)

The algorithm can catch the position of the rotor after powering OFF and then ON the fan. If too long time passed and the fan runs at very low speed it is not possible to catch the speed and the fan brakes and restarts.

### PFP Skip speed Range (for 3-phase only)

This feature allows to skip the resonance frequencies of the fan installation.

To activate this feature the Holding Register 32 must be set at the desired

Avoid Range Start and the Holding Register 33 the desired Avoid Range End.

$$Speed_{SET} \leq \frac{AR_{Start} - AR_{End}}{2} \Rightarrow Speed_{target} = AR_{Start}$$

$$Speed_{SET} > \frac{AR_{Start} - AR_{End}}{2} \Rightarrow Speed_{target} = AR_{End}$$

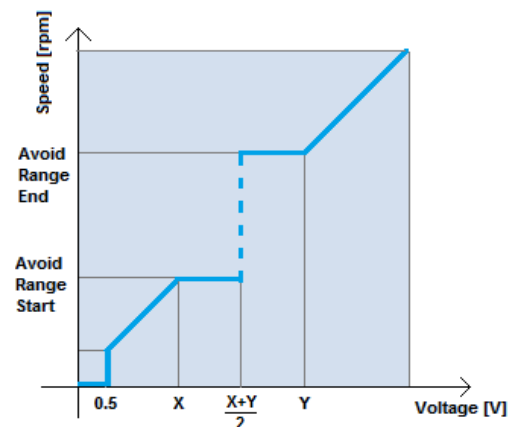

This function should be avoided when used in close control loops application or unstable conditions of the fan could occur.

## PFP Soft start

In the following paragraph the starting phase of a fan is shown.

- The first phase when the fan receives a command to start running is the ALIGNMENT. During this phase the driver aligns the rotor.
- The second phase is the dragging phase, where the fan gradually increases its speed to the minimum in open loop. In this phase the current and speed values present in the Input Register can't be taken in consideration.
- The last phase is the closed loop where the sensor less control is active and from the minimum speed to the target speed the fan accelerates with different ramps basing on the fan size and the wheel inertia. The acceleration and deceleration values are different and to avoid overvoltage alarm or loss of synchronism alarm, the deceleration is always lower.

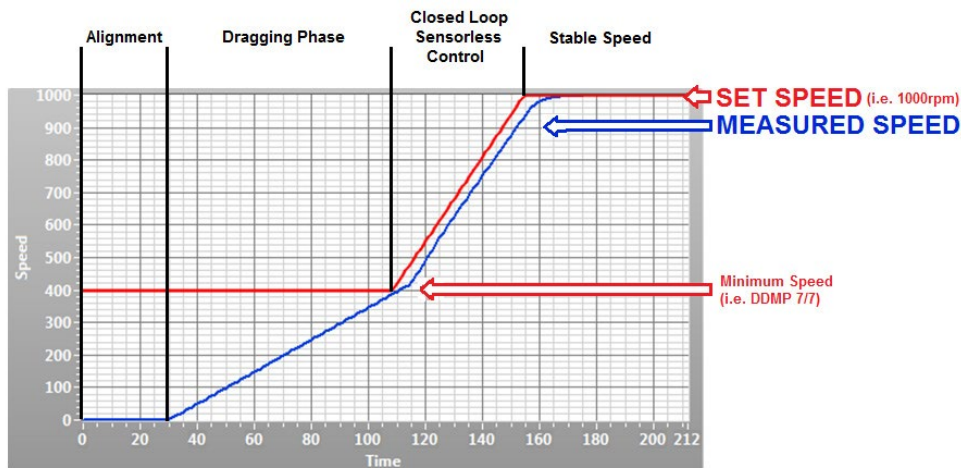

During the ALIGNMENT and DRAGGING phases a Loss of Synchronism alarm could occur if there is a condition of wrong rotor starting position or wrong position estimation during the open loop phase. This is not a blocking alarm; therefore the fan stops and auto-restarts after few seconds.

## PFP Starting in Closed-loop torque control (for 5.5 kW drivers only)

Unlike the less powerful drivers, the 5.5 kW drivers start the motor under closed-loop torque control from 0 rpm upwards.

If the rotor of the motor encounters some unexpected resistance to rotation, the driver increases gradually the current until the motor can start correctly.

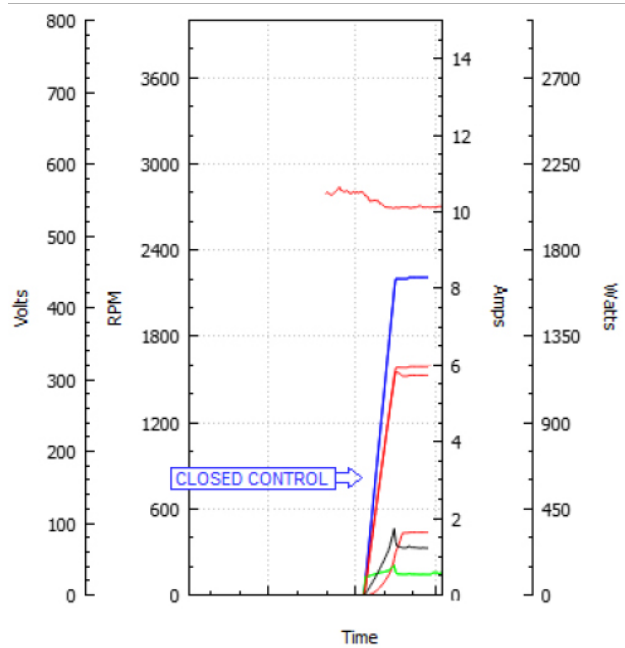

## PFP Stop speed (for 5.5 kW drivers only)

When the fan speed is set to 0 rpm and the value of “Stop Speed” is  $0 < \text{Stop Speed} < \text{Max Speed}$ , then the fan decelerates gradually down to the Stop Speed and then the fan is left coasting to stop.

If the value of “Stop Speed” is  $\text{Stop Speed} > > \text{Max Speed}$  (default configuration) then the controlled deceleration is de-activated, and whenever the speed is reduced the fan is left coasting down to the required speed or to stand-still.

If the value of “Stop Speed” is “0” and the set speed is also “0”, then the fan impeller is decelerated to standstill and then kept braked.

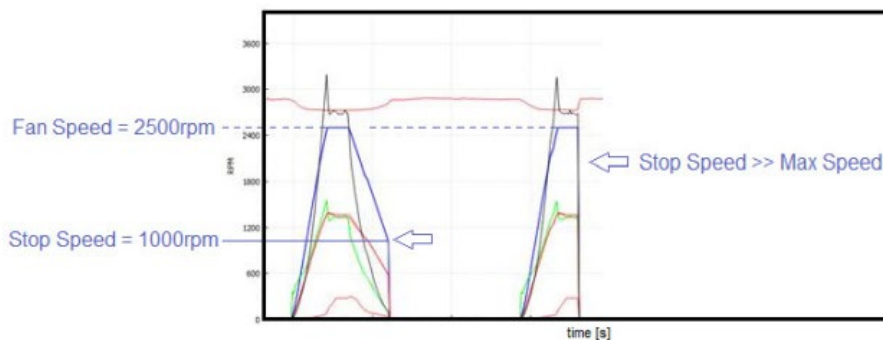



## PFP Locked rotor (for 5.5 kW drivers only)

In case of completely locked rotor, the current injected could damage the motor if it lasts for long and if the alarm is repeated indefinitely.

The Loss of Synchronism alarm is repeated for a number of times defined by the "Num Failures Sync" Holding Register 57 (not changeable by users).

Once the max trials are reached, the alarm becomes blocking.

If the fan can restart and can run for one minute before the max number is reached, the counter is reset.

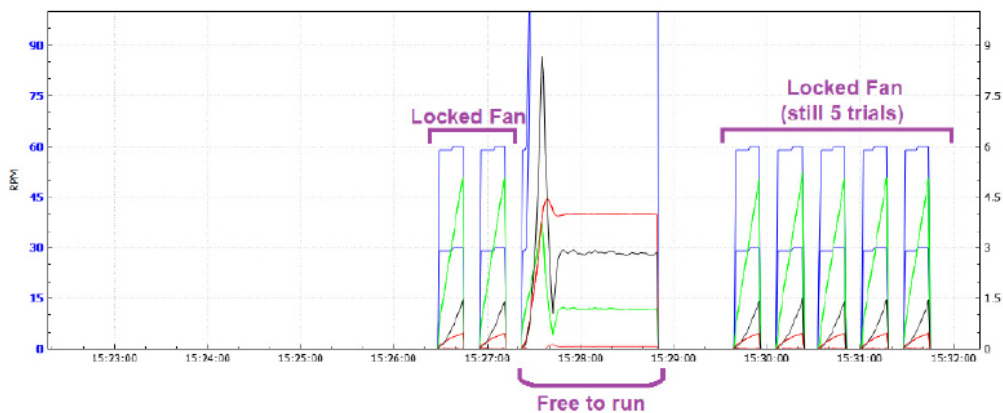

## PFP Speed limitation

The speed limits can be adjusted for the signal rescaling, but also to limit the noise in the final application. The Input Register 2 indicates the Speed Reference (minimum speed during alignment and dragging and the Set Speed in Closed Control Loop). The Input Register 3 indicates the Measured Speed.

## PFP Power limitation

The driver is set by factory default to the max achievable electrical input power to the driver depending on the model. During the functioning it is possible to monitor the power absorption by reading the Input Register 31. If for some application it is necessary to keep the absorption of the fan below a defined power value, it is possible to reduce the max power out by modifying the Holding Register 36.

## PFP Output current limitation

The drivers are set by factory default to the max peak current out that changes depending on the motor windings characteristics.

During the functioning it is possible to read the peak current to the motor by reading the Input Register 12.

It is possible to reduce the motor current by modifying the Holding Register 7. It is suggested to keep the motor current above 3500mA.

### PFP Input current limitation (for 1-phase only)

Only the PFP single Phase has an input current limit of 5.9A. At 230V the driver can supply a power output of 1350W. Decreasing the input voltage, a derating occurs both for input and output current:

$$P_{In} = V_{PowerSupply} * I_{InputCurent} \text{ and } P_{Out} = P_{In} * n_{fan}$$

During the functioning it is possible to monitor the input current by reading the Input Register 32.

### PFP Bus voltage

The BUS voltage is the DC voltage on the bus capacitors. The driver is continuously monitoring this voltage and will stop the motor in the event of under-voltage or over-voltage.

The value can be monitored through the Input Register 9.

### PFP Motor voltage

The motor voltage is the peak value of the phase voltage module. To know the rms line to line value, it must be multiplied by  $\sqrt{3}/2$ .

The value can be monitored through the Input Register 13.

### PFP Enable Function

A safety enable function is available and it is active for the Operating Modes in the following table.

The value can be monitored through the Input Register 28.

Input type	Enable function
0	Not active
1	Active
2	Active
3	Active
4	Active <sup>1</sup>
5	Not active <sup>1</sup>
6	Active <sup>1</sup>

Input type	Enable function
7	Active <sup>2</sup>
8	Not active <sup>2</sup>
9	Active <sup>2</sup>
10	Active
11	Not active
12	Active



**WARNING**

<sup>1</sup> The operating mode “Constant Airflow” is not available for PFPs. Setting the fan in one of the three Constant Airflow modes could make it turn in an unknown and/or uncontrollable manner.



<sup>2</sup> During the ALIGNMENT and DRAGGING phases a Loss of Synchronism alarm could occur if there is a condition of wrong rotor starting position or wrong position estimation during the open loop phase. This is not a blocking alarm; therefore the fan stops

### PFP Derating And Overheating Protections

#### Driver overheating: Derating

When the temperature of the driver components overtakes a defined temperature threshold, the performance is automatically reduced to decrease the heating. It is possible to check in real time the temperature by reading the Input Register 15.

If it is not possible to reach a steady thermal equilibrium, the driver shuts down. The protection acts limiting the current to the motor. In this condition the driver goes in alarm.

Once the temperature on the driver decreases under 75°C, the alarm is automatically reset

#### Motor overheating: Thermal Protector

The motor is protected through one or more Thermal Protectors. If the motor temperature is too high, the thermal protector opens one phase and the driver recognizes the error and stops the fan.



The Motor Winding temperature and the driver derating are dependent on the fan size and on the fan working point. Therefore, it is possible that the fan could work at 50°C without a performance limitation.



**WARNING**

The Driver and motor areas are rated for operating in a temperature range between -20°C and +40°C. The derating is tested and guaranteed from +40°C to +50°C.

Higher temperatures could damage the motor winding or the performance could be significantly reduced.

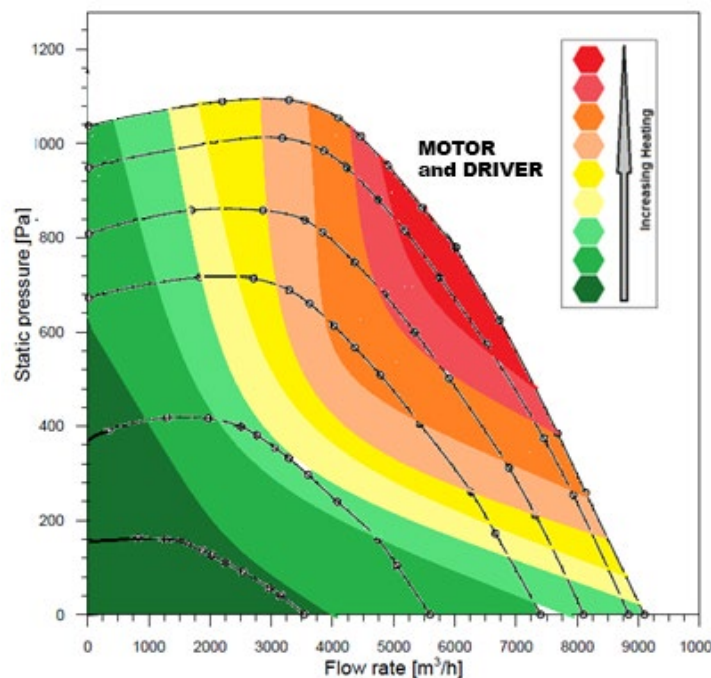

## PFP Master & Slave Mode

A Master & Slave connection is necessary when the fans have to operate in parallel and in any Constant-Airflow mode, or under control of the internal PID regulator. Having two or more fans self-controlling independently, while operating in parallel, can make the system unstable. A Master & Slave connection is neither needed nor recommended when the fans in parallel are running in any speed-control mode, even if under control of a common external PID regulator.

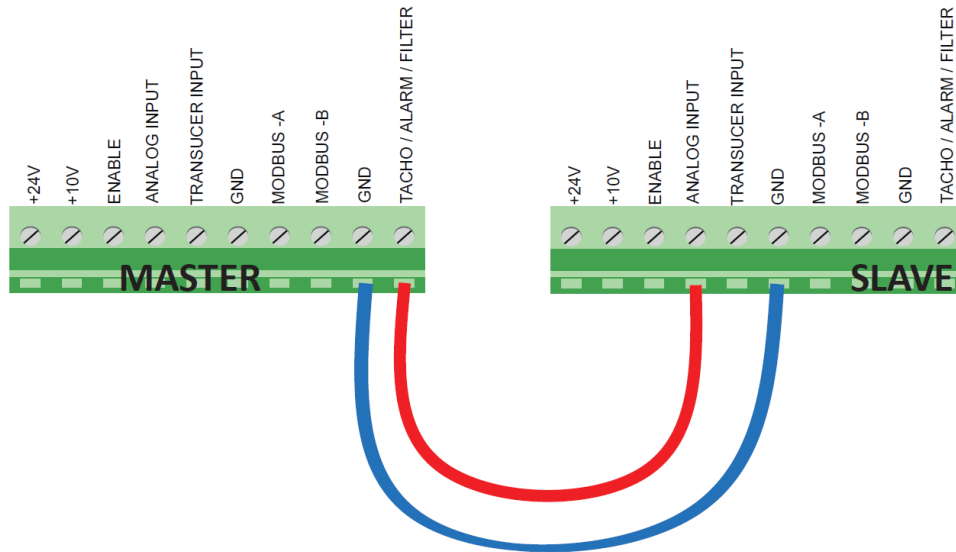

### Master and Slave 0-5V PWM out

This feature is not available for PFPs.

### Master and Slave 0-10V PWM out

The drivers can be connected in master & slave mode more easily. These drivers have a tachometric output ranging from 0 to 10 V.

The master can have any possible configuration, while the slave must be configured in Analog Speed Control only.

The MASTER must have the Holding Register 46 set at 0 = TACHO.

### PFP Variable Switching Frequency (for 3-phase - 4 kW and 5.5 kW)

This feature is used to increase the efficiency and to decrease the heating of the fan. At slow fan speed the driver switching frequency is set at its maximum value 14kHz, while at high speed, the switching frequency is reduced to 8kHz. In this situation the noise generated by the lower switching frequency is covered by the higher fan noise.

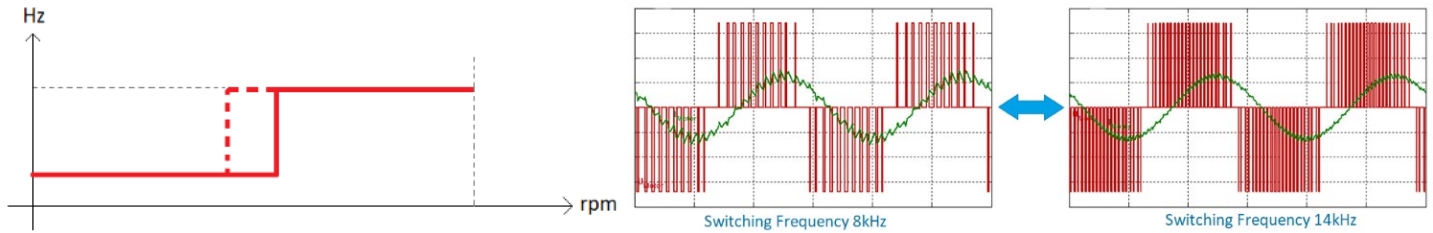

### PFP Communication

When trying to enter a value in any holding register, the value is not overwritten if the new value is outside the load boundaries.



The value of the Holding Registers is NOT coerced if trying to set a not allowed value.

#### Protocol interface:

MODBUS RTU (RS485 or Bluetooth)

#### Baud rate

The baud rate can be set through the Holding Register 47 and the possible speeds are:

RS-485 CABLE: 9.6kbps and 19.2kbps (higher speeds are not allowed due to the board Opto-Insulators)

UART OFFLINE CABLE: 9.6kbps, 19.2kbps, 38.4kbps and 57.6kbps.

#### Parity and Stop bits

The parity and the stop bits can be chosen by modifying the Holding Register 48 and the possible choices are:

0	No parity, 2 Stop Bits (default)
1	Odd parity, 1 Stop Bit
2	Even parity, 1 Stop Bit

#### Supported Functions:

03	Read Holding Registers
04	Read Input Registers
06	Write Single Holding Register



On the Holding Registers the drivers accept Write commands being sent while the motor is running. The register changes are immediately effective on the microcontroller, but the new values are not written in the permanent memory of the driver. If the power supply is switched off, the new values are lost and the driver restarts with the formerly-memorized values. To permanently modify the register settings, any new values in the Holding Registers must be written while the fan is stopped.

### PFP Modbus Communication Timeout

With this feature it is possible to stop the fan when the communication is lost, after a period of time set in the Holding Register 56. The register can be set to:

0	No Communication Timeout
1 to 32767	Time expressed in seconds, therefore it is possible to set from 1sec to 9h 6m 8 sec

#### Modbus Address

The slave device address can be changed from value 1 to 247 by modifying the Holding Register 45. The default address from factory configuration is 1.

#### Broadcast Address

The Broadcast address is 0.

#### RS-485 Default Communication Parameters

	1-Phase	3-Phase		
	1.35kW	2.65kW	4kW	5.5 kW
Baud rate	9600	9600	9600	9600
Parity and Stop Bits	0	0	0	0
Modbus Address	1	1	1	1

#### UART (OFFLINE) Default Communication Parameters

	1-Phase	3-Phase		
	1.35kW	2.65kW	4kW	5.5 kW
Baud rate	57600	57600	57600	57600
Parity and Stop Bits	0	0	0	0
Modbus Address	1	1	1	1



Changing the Baud-rate has an immediate effect, while the other communication parameters require the complete fan power off and consequently power on (wait until the complete discharge of the capacitors and the led turning off, otherwise the changes are not written into the EEPROM).



The Modbus communication parameters (Baud-rate, parity and stop-bits) used for the UART port are fixed on all the PFP drivers. The values in the Holding Registers 47 and 48 apply only to the communication via the RS485 port.

### PFP Temporary holding register

The Holding Register 66 is a special register used in each operating mode for setting the speed, the airflow, the slip and the PID reference.

It is not a physical register and it can be written, but it is not possible to read its value. The setting remains active until the fan is powered on.



If the fan is powered off but there is a residual charge, the microcontroller of the driver is still functioning. Therefore, if it is powered on in this situation the value set through the register 66 is still active.

### Fixed holding register

The drivers Holding Registers permanently stored into the EEPROM are 64, but only 26 registers are modifiable by the end user.

The most important Holding Register 34 is the Input Type related to the selection of the Operating Mode.

0	Reset	<u>P. 43</u>
1	Min Speed	<u>P. 43</u>
2	Max Speed	<u>P. 44</u>
7	Max Current	<u>P. 44</u>
21	Fixed Speed Setting	<u>P. 44</u>
31	PID positive/negative	<u>P. 44</u>
32	Avoid Range Start	<u>P. 45</u>
33	Avoid Range End	<u>P. 45</u>
34	Input Type	<u>P. 45</u>
35	Stop Speed	<u>P. 45</u>
36	Max Power Out	<u>P. 46</u>

45	Modbus Address	<u>P. 46</u>
46	Tacho\Alarm\Filter	<u>P. 46</u>
47	Modbus Baud rate	<u>P. 46</u>
48	Modbus Parity and Stop Bits	<u>P. 47</u>
50	External PID Setting	<u>P. 47</u>
51	PID Kp	<u>P. 47</u>
52	PID Ki	<u>P. 47</u>
53	PID Kd	<u>P. 47</u>
54	PID Time	<u>P. 47</u>
55	Speed Threshold	<u>P. 48</u>
56	Communication Timeout	<u>P. 48</u>

## Holding register description



Do not set the values outside the indicated limits, the driver could stop working without any alarm indication, it could be reset or work in an undefined condition.



If the below reported "Allowed values" are written between square brackets, they must be read as "maximum" and "minimum".

## Holding Register 0

### Holding Register 0: RESET [Adim]

This register can be used to reset the fan by writing the value 1 on it. This register automatically returns to value 0 after being reset. The driver will reset any error condition and it will try to restart.

<b>Allowed values</b> = 0 and 1	<b>Default value</b> = 0
---------------------------------	--------------------------

## Holding Register 1

### Holding Register 1: Min Speed [RPM]

This register is used to set the minimum speed of the fan.

<b>Allowed values</b> = [Default Value, Max Speed]	<b>Default value</b> = table below
--	------------------------------------

		280-A	315-A	355-A	400-A	450-A	450-B/-C	500-A	500-B/-C	560-A	500-B/-C	630-A	710-A
<b>1.35kW</b>	<b>1-Phase</b>	500	400	400	300	300	-	300	-	-	-	-	-
<b>2.65kW</b>	<b>3-Phase</b>	300	300	150	150	150	-	-	-	-	-	-	-
<b>4kW</b>	<b>3-Phase</b>	-	-	-	-	300	-	300	-	300	-	300	-
<b>5.5kW</b>	<b>3-Phase</b>	-	-	-	-	-	250	-	250	-	250	300	300

## Holding Register 2

### Holding Register 2: Max Speed [RPM]

This register is used to set the max speed of the fan.

<b>Allowed values</b> = [Min Speed, Default Value]	<b>Default value</b> = table below
--	------------------------------------

		280-A	315-A	355-A	400-A	450-A	450-B	450-C	500-A	500-B	500-C	560-A	560-B	560-C	630-A	710-A
<b>1.35kW</b>	<b>1-Phase</b>	3350	2890	2500	2000	168	-	-	1425	-	-	-	-	-	-	-
<b>2.65kW</b>	<b>3-Phase</b>	3350	2890	2500	2480	1950	-	-	-	-	-	-	-	-	-	-
<b>4kW</b>	<b>3-Phase</b>	-	-	-	-	2030	-	-	1900	-	-	1620	-	-	1460	-
<b>5.5kW</b>	<b>3-Phase</b>	-	-	-	-	-	2770	2350	-	2500	2100	-	2060	1850	1460	1200



## Holding Register 7

### **Holding Register 7: Max Current [mA]**

This register is used to reduce the max motor current.

**Allowed values** = [1, Default Value] | **Default value** = table below



Although the value of the Max Current can be set at any value being lower than the original default one, it is not recommended using a value that is 0.3 times below the default one.

		280-A	315-A	355-A	400-A	450-A	450-B	450-C	500-A	500-B	500-C	560-A	560-B	560-C	630-A	710-A
1.35kW	1-Phase	6000	6500	6500	6500	6500	-	-	6500	-	-	-	-	-	-	-
2.65kW	3-Phase	4200	5700	6700	8000	6700	-	-	-	-	-	-	-	-	-	-
4kW	3-Phase	-	-	-	-	12000	-	-	12000	-	-	12000	-	-	12600	-
5.5kW	3-Phase	-	-	-	-	-	13500	11000	-	13500	11000	-	11700	11700	12600	11000

## Holding Register 16

### **Holding Register 16: Speed Threshold Low [RPM]**

This register can be used to set the speed threshold low.

The register is active when the register 46 is set to the value 3.

## Holding Register 21

### **Holding Register 21: Fixed Speed setting [RPM]**

This register can be used to set the speed in **Fixed Speed Control Mode**.

The register is active when the Input Type **Holding Register 34** is set to the value 2.

**Allowed values** = [Min Speed , Max Speed] | **Default value** = 0

## Holding Register 31

### **Holding Register 31: PID Positive/Negative [Adim]**

This register can be used to invert the feedback behavior of the PID.

**Allowed values** = 0 and 1 | **Default value** = 0

## Holding Register 32

### **Holding Register 32: Avoid Range Start [RPM]**

This register combined with the Avoid Range End can be used to skip some resonance frequencies of the fan.

**Allowed values** = [0, Avoid Range End] | **Default value** = 20000

### Holding Register 33

#### **Holding Register 33: Avoid Range End [RPM]**

This register combined with the Avoid Range Start can be used to skip some resonance frequencies of the fan.

**Allowed values** = [Avoid Range Start, 20000] | **Default value** = 20000

### Holding Register 34

#### **Holding Register 34: Input Type [Adim]**

This register defines all the possible operating modes:

<b>0</b>	Modbus Speed Control	The speed is set by modifying the register 66
<b>1</b>	Analog Speed Control	The speed is set through the analog signal
<b>2</b>	Modbus Fixed Speed Control	The speed is set by modifying the register 21
<b>3</b>	Master & Slave	The fan is configured as slave and follows the master
<b>4</b>	Analog Constant Airflow	The constant airflow is set through the analog signal <sup>1</sup>
<b>5</b>	Modbus Temporary Constant Airflow	The constant airflow is set by modifying the register 66 <sup>1</sup>
<b>6</b>	Modbus Fixed Constant Airflow	The constant airflow is set by modifying the reg. 39 <sup>1</sup>
<b>7</b>	Analog Asynchronous Emulation	The emulation is set through the analog signal <sup>2</sup>
<b>8</b>	Modbus Temporary Asynchronous Emulation	The emulation is set by modifying the register 66 <sup>2</sup>
<b>9</b>	Modbus Fixed Asynchronous Emulation	The emulation is set by modifying the register 30 <sup>2</sup>
<b>10</b>	Analog Ref. PID Closed Control Loop	The PID ref. is set through the analog signal
<b>11</b>	Modbus Temporary Ref. PID Closed Control Loop	The PID ref. is set by modifying the register 66
<b>12</b>	Modbus Fixed Ref. PID Closed Control Loop	The PID ref. is set by modifying the register 50



<sup>1</sup> The operating mode “Constant Airflow” is not available for PFPs. Setting the fan in one of the three Constant Airflow modes could make it turn in an unknown and/or uncontrollable manner.



<sup>2</sup> The algorithm related to the operating mode "Asynchronous Emulation" does not produce significant differences on PFPs in comparison to the operating mode "Speed control". Therefore, its use is not recommended.

### Holding Register 35

#### **Holding Register 35: Stop Speed**

This register can be used to set the stop speed.

When the fan speed is set to 0 rpm if the  $0 < \text{Stop Speed} < \text{Max Speed}$ , the fan decelerates gradually until the Stop Speed value is reached and then the fan is let in free run.

**Allowed values** = [0, 20000] | **Default value** = 20000

### Holding Register 36

#### Holding Register 36: Maximum Power [W]

This register can be set to reduce the power out to the motor.

**Allowed values** = [10, Default Value] | **Default value** = table below

		Value
1.35kW	1-Phase	1350
2.65kW	3-Phase	2650
4kW	3-Phase	4100
5.5kW	3-Phase	4200-5600*

\*The value depends on the type of impeller installed (450-B: 5600; 450-C: 4200; 500-B: 5600; 500-C: 4800; 560-B: 5300; 560-C: 5600; 630-A: 5200; 710-A: 4200).

### Holding Register 45

#### Holding Register 45: Modbus Address [Adim]

This register can be set to change the Modbus address of a driver.

**Allowed values** = [1,247] | **Default value** = 1

### Holding Register 46

#### Holding Register 46: Tachometric / Alarm / Threshold [Adim]

This register can be set to set the digital output function.

**Allowed values** = table below | **Default value** = 0

The possible settings are:

0	Tachometric	The digital output indicates the measured speed through a PWM signal
1	Alarm	The digital output indicates when an alarm occurs
2	Threshold	The digital output indicates when the speed set in the Holding Register 55 is overtaken
3	Out of Functioning Range	The digital output indicates when the fan is working in a defined range of speeds

### Holding Register 47

#### Holding Register 47: Modbus Speed [10<sup>1</sup> kbps]

This register can be set to set the Modbus speed.

**Allowed values** = table below | **Default value** = 96

96	corresponding to 9.6kbps
192	corresponding to 19.2kbps

### Holding Register 48

#### Holding Register 48: Modbus Stop Bits [Adim] (Default = 0)

This register can be used to set the parity and the stop bits.

**Allowed values** = table below | **Default value** = 0

0	2 Stop Bits/No Parity
1	1 Stop Bit/Even Parity
2	1 Stop Bit/Odd Parity

### Holding Register 50

#### Holding Register 50: External Set [10–1 V]

This register can be used to set the reference of the PID control.

**Allowed values** = [0, 100] | **Default value** = 0

The register is active when the Input Type Holding Register is set to the value 12.

### Holding Register 51

#### Holding Register 51: Kp [Adim]

This register can be used to set the Proportional Gain of the PID control.

**Allowed values** = [0, 32767] | **Default value** = 0

### Holding Register 52

#### Holding Register 52: Ki [Adim]

This register can be used to set the Integral Gain of the PID control.

**Allowed values** = [0, 32767] | **Default value** = 0

---

## Holding Register 53

### Holding Register 53: Kd [Adim]

This register can be used to set the Derivative Gain of the PID control.

<b>Allowed values</b> = [0, 32767]	<b>Default value</b> = 0
------------------------------------	--------------------------

## Holding Register 54

### Holding Register 54: Period [ms]

This register can be used to set the time constant of the PID control.

<b>Allowed values</b> = [0, 32767]	<b>Default value</b> = 0
------------------------------------	--------------------------

## Holding Register 55

### Holding Register 55: Speed Threshold (or Speed Threshold HIGH) [RPM]

This register can be used to set the speed threshold, when the measured speed in the Input Register 3 overtakes the threshold value.

<b>Allowed values</b> = [0, Max Speed]	<b>Default value</b> = 0
<b>Allowed values (Functioning Indication mode)</b> = [Speed Threshold Low, Max Speed]	

Speed Threshold =0 means that it is **DEACTIVATED**

## Holding Register 56

### Holding Register 56: Communication Timeout [s]

This register can be used to set a timeout period for the communication.

<b>Allowed values</b> = [0, 9hour 8min 8sec]	<b>Default value</b> = 0
--	--------------------------

At the end of the period set into the register the fan stops and there is an Alarm indication. To restart a reset command must be sent.

Communication Timeout = 0 means that it is **DEACTIVATED**

## Input register description

The Modbus Input Registers are in total 33, but only 14 are useful for the end user.

<b>2</b>	Speed Reference	[rpm]		<b>15</b>	Module Temperature	[10-1 °C]
<b>3</b>	Measured Speed	[rpm]		<b>17</b>	Alarm 2	[Adim]
<b>9</b>	Bus Voltage	[10-1V]		<b>28</b>	Enable Input	[10/216 V]
<b>10</b>	Alarm 1	[Adim]		<b>29</b>	Analog Input	[10/216 V]
<b>12</b>	Motor Current	[mA]		<b>30</b>	Transducer Input	[10/216 V]
<b>13</b>	Motor Voltage	[10-1V]		<b>31</b>	Measured Power	[W]
<b>14</b>	Analog Input	[10-1V]		<b>32</b>	Input Current	[mA]

### **Input Register 2: Speed Reference [rpm]**

This register indicates the speed reference during the functioning. During the starting phase, it is equal to the Min Speed and then gradually increases to the target speed depending on the selected mode.

### **Input Register 3: Measured Speed [rpm]**

This register indicates the speed during the functioning.

### **Input Register 9: Bus Voltage [10–1 V]**

This register indicates the rectified voltage after the PFC stage.

### **Input Register 10: Alarm 1 [Adim]**

This register must be combined with the Alarm2 register (see the table in paragraph 18.2)

### **Input Register 12: Motor Current [mA]**

This register indicates the peak value of the line current module.  
To know the rms value, it must be divided by  $\sqrt{2}$ .

### **Input Register 13: Motor Voltage [10–1 V]**

This register indicates the peak value of the phase voltage module.  
To know the rms line to line value, it has to be multiplied by  $\sqrt{3/2}$ .

### **Input Register 14: Analog Voltage [10–1 V]**

This register indicates the analog voltage value present at the input.

### **Input Register 15: Module Temperature [10–1 °C]**

This register indicates the temperature of the power module of the driver. When the value exceeds the temperature threshold, the driver enters in a derating process where the performances are automatically decreased until a thermal equilibrium below the temperature threshold is reached. If this equilibrium is not reached, the fan stops and an alarm condition is activated. As soon as the heating decreases and the power module temperature is below the temperature threshold, the alarm is automatically reset.

This threshold value can be read in Holding Register 29.

### **Input Register 17: Alarm 2 [Adim]**

This register must be combined with the Alarm1 register.

### **Input Register 28: Enable Input [Adim]**

This input indicates the ENABLE state.

The value must be multiplied by 10V/216 to have the corresponding voltage value.

### **Input Register 29: Analog Input [Adim]**

This input indicates the Reference Value.

The value must be multiplied by 10V/216 to have the corresponding voltage value.

### **Input Register 30: Transducer Input [Adim]**

This input indicates the Transducer Value.

The value must be multiplied by 10V/216 to have the corresponding voltage value.

### **Input Register 31: Measured Power [W]**

This register indicates the absorbed power.

### **Input Register 32: Input Current [mA]**

This input indicates the input absorbed current.

## Fan info and Modbus registers

The Holding Register 44 indicates the fan model.

		280-A	315-A	355-A	400-A	450-A	450-B	450-C	500-A	500-B	500-C	560-A	560-B	560-C	630-A	710-A
1.35kW	1-Phase	1	2	3	4	5	-	-	6	-	-	-	-	-	-	-
2.65kW	3-Phase	1	2	3	4	5	-	-	-	-	-	-	-	-	-	-
4kW	3-Phase	-	-	-	-	1	-	-	2	-	-	3	-	-	4	-
5.5kW	3-Phase	-	-	-	-	-	1	6	-	2	7	-	3	8	4	5

The Input Register 0 indicates the driver firmware version and the Input Register 1 indicates the driver model.

	1-Phase	3-Phase		
	1.35kW	2.65kW	4kW	5.5 kW
<b>Frequency Converter Model</b>	49696	40995	49187	61475
<b>Frequency Converter Code</b>	1431F2	1431F3	1431F9	1431G5

## PFP Alarm Handling

When a malfunctioning occurs, the driver has two possible behaviors depending on the cause of the alarm:

<b>BLOCKING</b>	The cause of the alarm is very dangerous -> The driver stops immediately. To restart the fan, once the problem has been corrected, it is necessary to reset the fan or power the driver off for 5 minutes.
<b>AUTO-RESTARTING</b>	The cause of the alarm is contingent to a wrong setting or wrong working condition. The alarm indications are activated, but after some seconds the fan tries to restart automatically.

## Monitoring

The alarms can be monitored through three different ways:

- Modbus Registers
- Blinking LED
- Digital Output



## Modbus registers - Alarm description

In the following table, the alarms and the values stored in the related Modbus Input Register 10 and Input Register 17 are indicated

Alarm 1	Alarm 2	Description	Actions	Type
0	0	Default operation – No Errors	No Actions	ALARM 1
1	0	Memory error	Blocking condition	ALARM 2
2	0	Short Circuit	Blocking condition	ALARM 3
3	0	Loss of synchronism	Auto-restarting condition*	ALARM 4
4	1	Input Voltage outside range (only with motor stopped)	Auto-restarting condition	ALARM 4
4	32	BUS overvoltage (instantaneous measurement)	Auto-restarting condition	ALARM 4
4	33	BUS undervoltage (instantaneous measurement)	Auto-restarting condition	ALARM 4
4	34	Input relay not closed	Auto-restarting condition	ALARM 4
4	49	Missing phase – U cable disconnected	Blocking condition	ALARM 4
4	50	Missing phase – V cable disconnected	Blocking condition	ALARM 4
4	51	Missing phase – W cable disconnected	Blocking condition	ALARM 4
4	52	High starting current	Auto-restarting condition	ALARM 4
4	113	Overtemperature	Auto-restarting condition	ALARM 4
4	255	Loss of communication	Blocking condition	ALARM 4

\*After loss of synchronism, the auto-restarting condition is activated for 1.35 kW, 2.6 kW and 4 kW drivers. In case of loss of synchronism for 5.5 kW drivers, the blocking condition is activated after five failed attempts and the fan must be reset manually.



Check the blocking reasons and close the gate in case of opposite flow.



**WARNING**

The Driver is NOT protected against a very high-power supply voltage.  
A very low power supply voltage during the motor running could damage Driver.

## Blinking LED - Alarm description

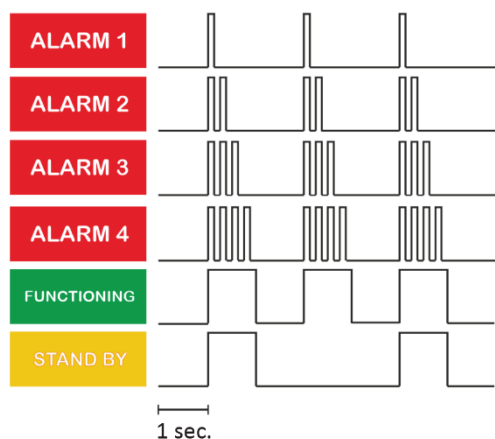

The system status can be displayed through the LED on the driver plate (see par. 9.6).

In the following figure on the right the blinking LED is shown.

## Digital Alarm Output

The driver output can be configured as Alarm output by modifying the Holding Register 46 to value 1. During the normal functioning, the value is 0V and, when an alarm occurs, the output value is 10V.

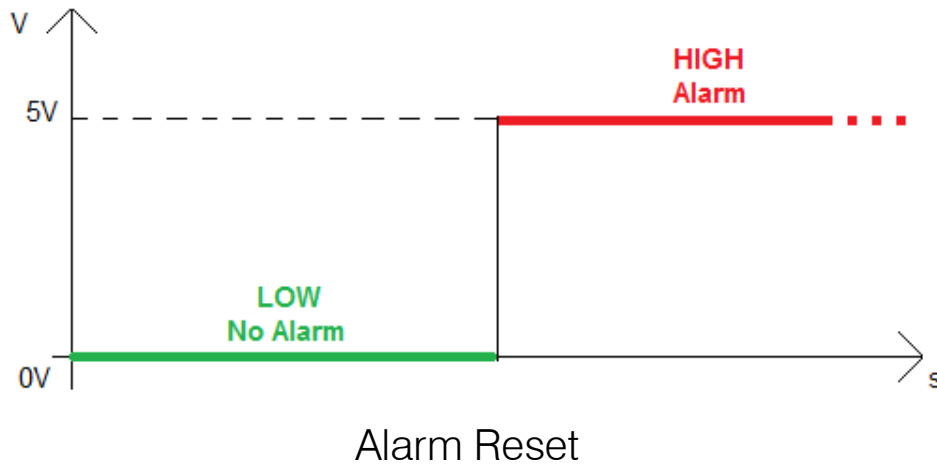

The alarms are automatically reset following the action of the table below:

Operating Mode	Input Type	Action
Analog	1, 4, 7, 10	Signal set to 0V
Fixed	2, 6, 9, 12	Registers 21, 39, 30 and 50 set to 0

As concerns the Temporary Modbus mode, it is necessary to reset the fan by setting the Holding Register 0 to value=1 instead of setting to 0 the Register 66.

Temporary	0, 5, 8, 11	Register 0 set to 1
-----------	-------------	---------------------

---

## PFP Driver Replacement

These fans, their motors and drivers are designed for maintenance-free long-lasting operation and for high reliability. Under normal operating conditions, there are no parts inside which may need servicing.

If, under extreme conditions, a driver should need replacement, the Printed Circuit Boards of the driver shall never be removed from inside the driver enclosure. Removing them from their enclosure would compromise their thermal bonding onto the heat-sink and might easily damage some critical components.

The entire cylindrical enclosure is designed, instead, to be removed from the motor and replaced. The replacement of the driver does not affect the rotor and impeller assembly, and consequently does not require re-balancing of the fan.

## Trend - VSD2H Variable Isolator Speed Drives

### VSD2H Variable Isolator Speed Description

Variable motor speed drives suitable for HVAC applications where the speed control of motors can be applied. They convert fixed frequency and voltage from the mains supply to variable frequency and voltage enabling motors to be used with maximum efficiency resulting in significant energy savings.

The control keypad can be mounted on the front of the unit or can be remotely connected by way of a 2 m cable and mounted on a panel or used as a handheld unit.

The keypad accesses the startup wizard which facilitates the application configuration for the user (pump/fan, PID loops, multi-pump, cascade control).

### VSD2H Variable Isolator Speed Features

- 380 to .480 Vac 3 phase
- Current rating range from 3 A to 310 A.
- IP21 and IP5.4 models available
- Optional Trend system network interfaces (NXNI or NXIP)
- Application configurable using wizard for a number pump or fan scenarios.
- Real time clock fitted with battery
- Integrated RFI filter for typical building installation
- Versatile PC tools available
- Slim, space-saving, "bookshell" design
- Varnished printed circuit boards to maximise reliability.

### Physical (dimensions in mm)

#### Physical (dimensions in mm)

3 A to 105 A units (unit size MR4 to MR7) - wall mounting

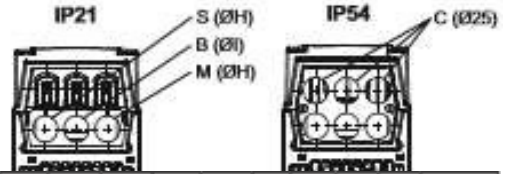
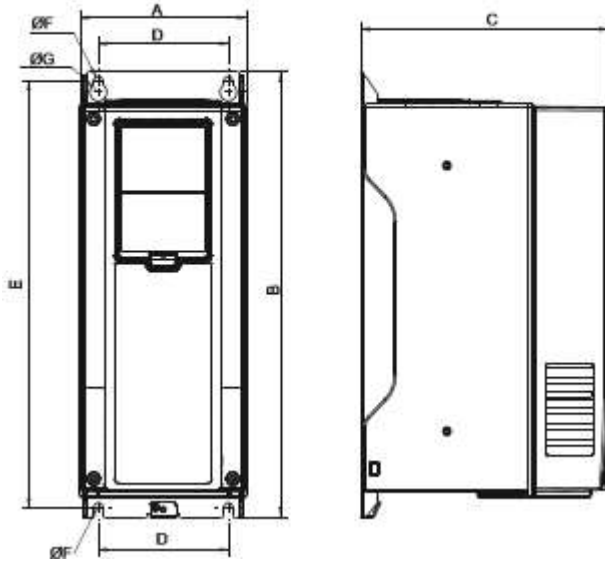

Current (A)	A	B	C	D	E	ØF	ØG	ØH	ØI	Frame
3 to 12	128	328	190	100	313	7	13	25	25	MR4
18 to 31	144	419	214	115	406	7	14	33	25	MR5
38 to 61	195	557	229	148	541	9	15.5	40	33	MR6
72 to 105	237	660	259	190	645	9	16	50	50	MR7
140 to 205	290	966	343	217	947	9	16	60	60	MR8*
261 to 310	480	1150	365	400	1122	9	16	59	59	MR9*

cal (continued)

(dimensions in mm)

140 A to 205 A units  
(unit size MR8)  
wall mounting

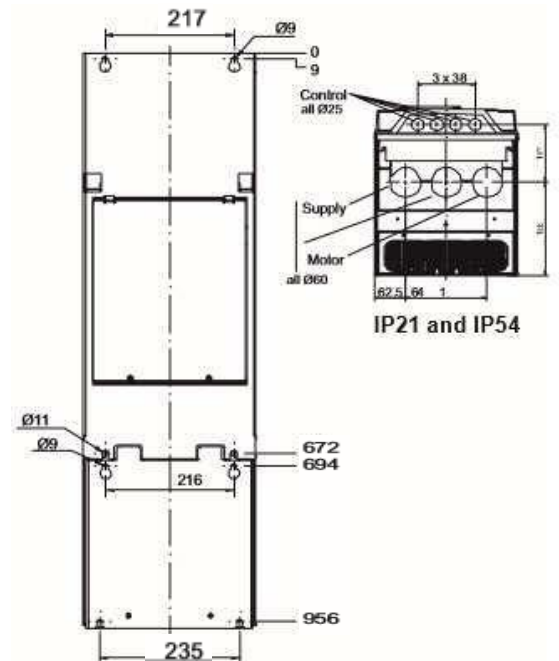
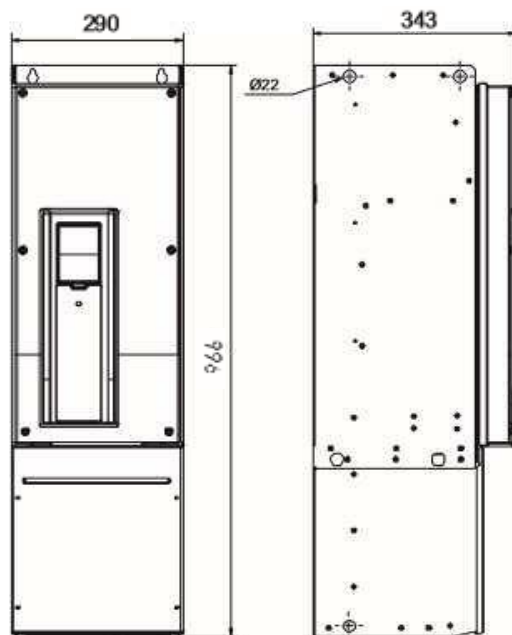

### 261 A and 310 A units (unit size MR9) wall mounting

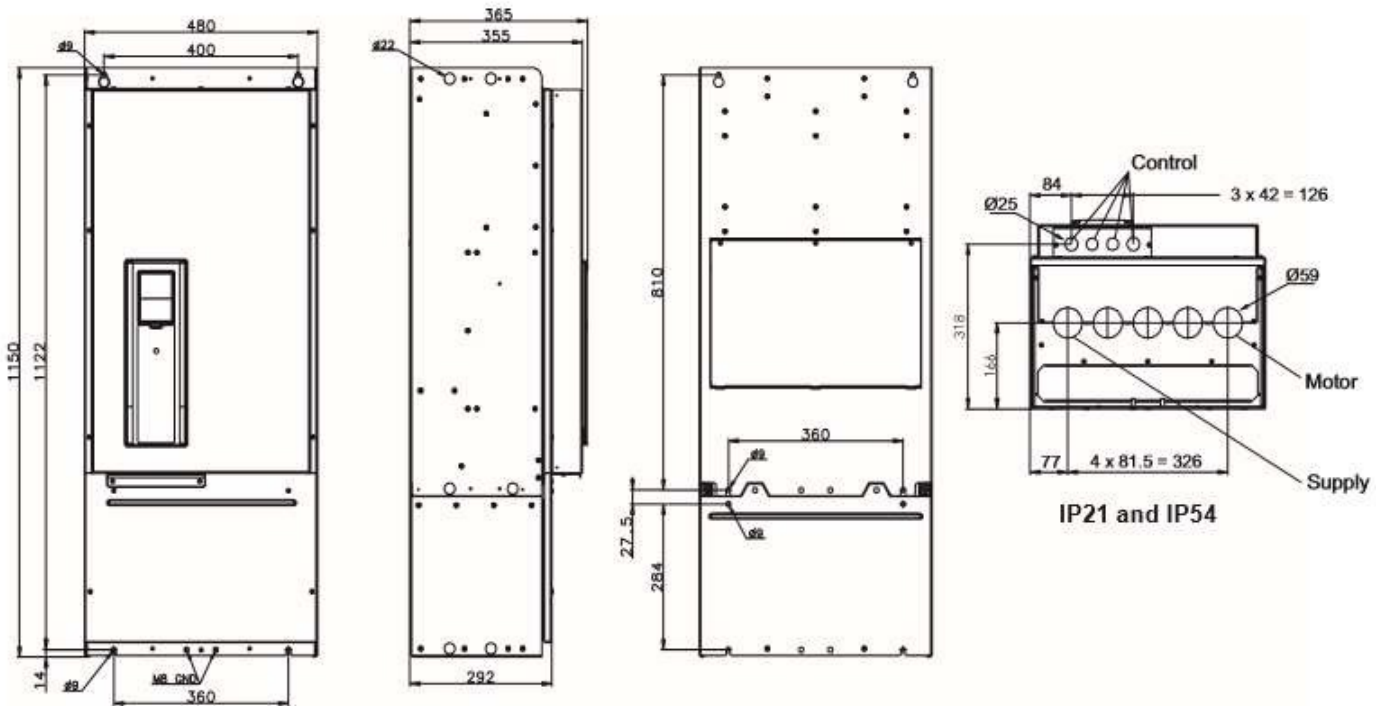

## Functionality

The VSD2H range of variable speed drives provides 20 models (3 A to 310 A) for voltages from 380 to .480 Vac 3 phase with either IP21 or IP5.4 rating. Designed for use in the HVAC environment they enable fans and motors to regulate delivery of air and water in variable flow applications. Where flow rates may be reduced, motor energy can be significantly cut as the relationship between flow rate and power follows a cube law hence reducing flow by 20% reduces power by 50%. The drives also enable saving in installation costs: switchgear is eliminated, motor cables are reduced from 6 to 3 wires for larger drives, power factor correction capacitors are not required, size and cost of cabling and fuses is minimised (as starting current is kept within nominal value).

The built-in application can be configured to suit the user's application using the start-up wizard; select either pump or fan, and enter nominal motor information. There are additional mini-wizards for setting up multi-pump control and the PID controller, and performing a resonance sweep.

---

## Hardware

- **Unit:** The unit is housed in a slim, space saving, bookshelf style enclosure that should be mounted vertically on a wall or on the back panel of a cubicle. Enough space should be left round the unit for cooling. Most units have .4 point mounting with two keyhole slots.
- **System:** The drive consists of the main unit, the cover, and a detachable keypad unit.

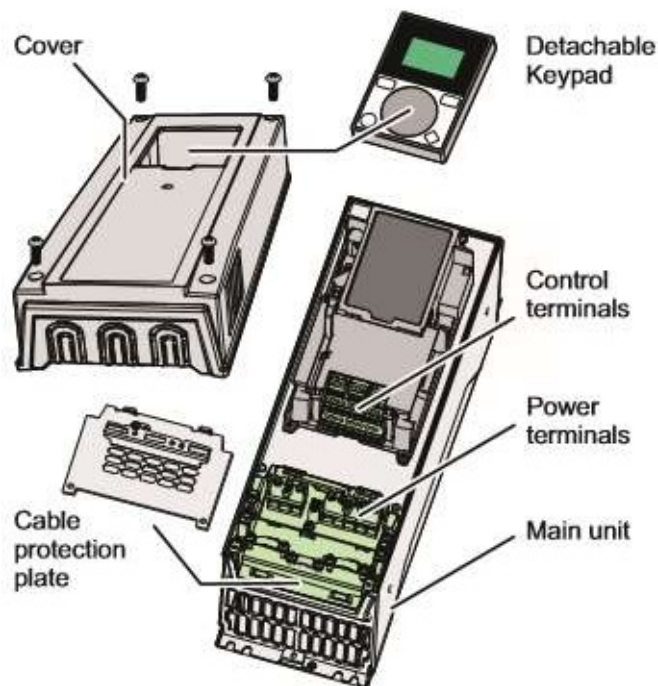

**Main unit:** The main unit consists of the power unit and the control unit.

The unit will be housed in a slim, space saving, bookshelf style enclosure that should be mounted vertically on a wall or on the back of a cubicle. Enough space should be left around the unit for cooling. Most units have .4 point mounting with two keyhole slots.

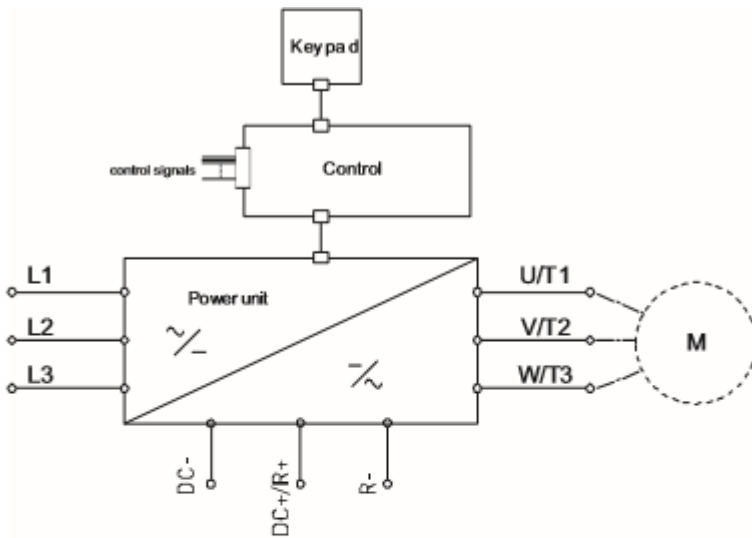

The power unit provides connections for the input mains supply (L1, L2, L3) and the output supply to the motor (U, V, W).

The control unit is based around a microprocessor. The microprocessor controls the motor based on the information it receives through measurements, parameter settings, control I/O and from the control keypad. The control unit of the frequency converter consists of the control board and up to 4 additional boards connected to the slot connectors (identified by letters A, B, D, E) of the control board.

The power unit provides connections for the input mains supply (L1, L2, L3) and the output supply to the motor (U,V,W).

The control unit is based around a microprocessor. The microprocessor controls the motor based on the information it receives through measurements, parameter settings, control I/O and from the keypad. The control unit of the frequency converter consists of the control board and up to .4 additional boards connected to the slot connectors (identified by letters A, B, D, E) of the control boar

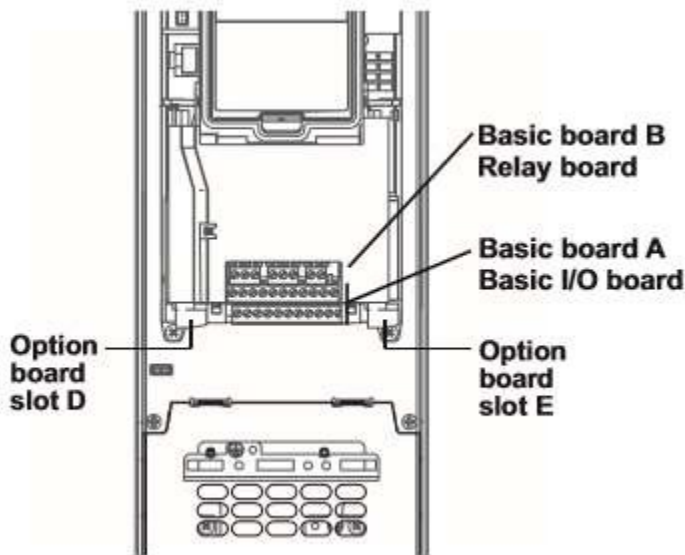

When the frequency converter is delivered from the factory, the control unit includes the standard complement of two basic boards, the basic I/O board in slot A, and the Relay Board in slot B.

Additional boards can be added to slots D and E. An NXIP or NXNI Trend network interface can only be fitted in slot D.

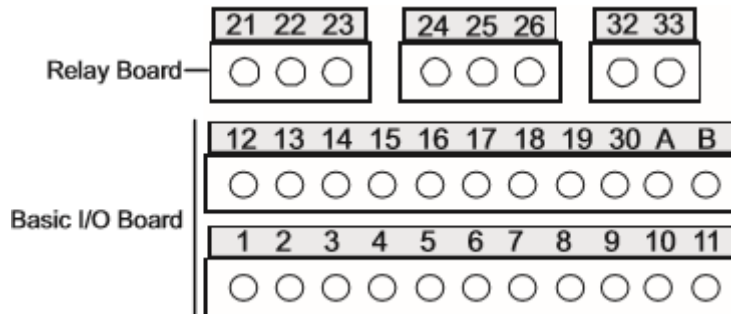

The basic boards terminals are shown above. The basic I/O Board (fitted as standard) has:

2 analogue input channels, separately switchable to voltage (0(2) to 10V) or current (0(.4) to 20 mA) 6 digital input channels (0 to 5 V =0, 15 to 30 V =1)

1 analogue output channel, switchable to voltage (0 to 10V) or current (.4 to 20 mA). RS.485 serial bus terminal pair (for BACnet MS/TP or Modbus)



The defaults for the analogue inputs and output are indicated in the diagram below; they may be changed using the DIP switches (see below).

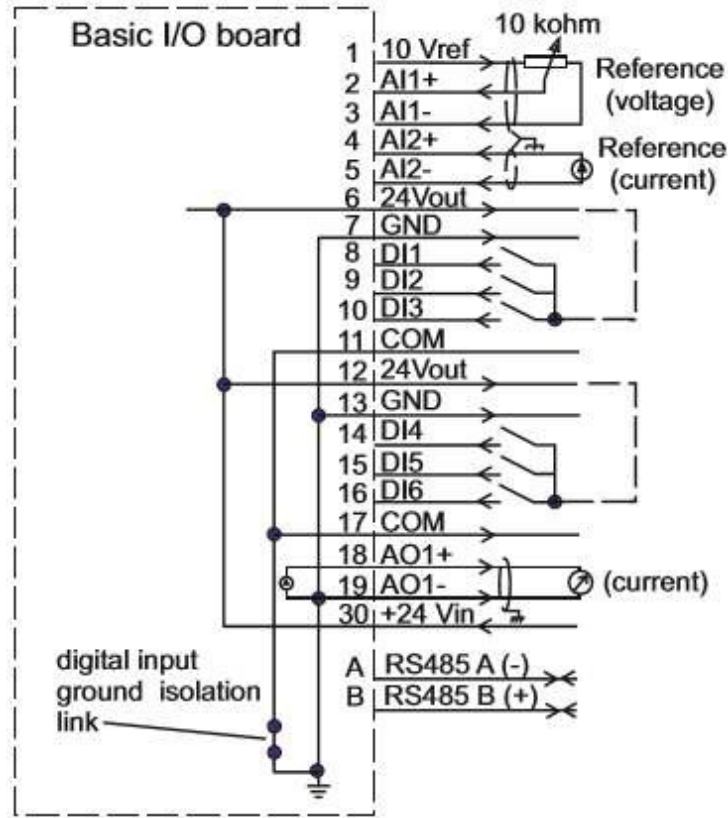

Terminal	Signal	Information	Factory Setting
1	10 Vref	+10 Vdc Reference voltage	10 mA max.
2	AI1+	Analogue input 1 voltage or current	DIP switch 4 selects V or mA. Differential input if not connected to ground
3	AI1-	Analogue input 1 common	
4	AI2+	Analogue input voltage or current	DIP switch 3 selects V or mA. Differential input if not connected to ground
5	AI2-	Analogue input c2 ommon	
6	24 Vout	24 V auxiliary voltage output	±10 %, 250 mA max.
7	GND	I/O ground	Ground for reference and controls
8	DI1	Digital input 1	Rin= 5 kohm min. 0 to 5 V = '0' 15 to 30 V = '1'
9	DI2	Digital input 2	
10	DI3	Digital input 3	
11	COM	Digital input common	Common for DI1 to 6. Can be disconnected from ground by removing link
12	24 Vout	24 V auxiliary voltage output	as terminal 6
13	GND	I/O ground	as terminal 7
14	DI4	Digital input 4	Rin= 5 kohm min. 0 to 5 V = '0' 15 to 30 V = '1'
15	DI5	Digital input 5	
16	DI6	Digital input 6	
17	COM	Digital input common	as terminal 11
18	AO1+	Analogue signal (+output)	DIP switch 2 selects V (0 to 10V) or I (0 to 20 mA)
19	AO1-	Analogue output common	
30	+24 Vin	24 Vdc auxiliary input	+24 Vdc, 100 mA , ±10% for backup power*
A	RS485 A (+)	Fieldbus communication	Differential receiver/transmitter; Use for BACnet MS/TP, or MODBUS RTU
B	RS485 A (-)		

“The control board can be powered externally by connecting an external power source to terminal 30. This voltage is sufficient for parameter setting and for keeping the control unit active. Note however that the measurements of the main circuit (e.g. DC-link voltage, Unit temperature) are not available when the mains is not connected.”

The Basic Relay Board (fitted as standard) has:

- 2 changeover relay output channel
- 1 thermistor input channel

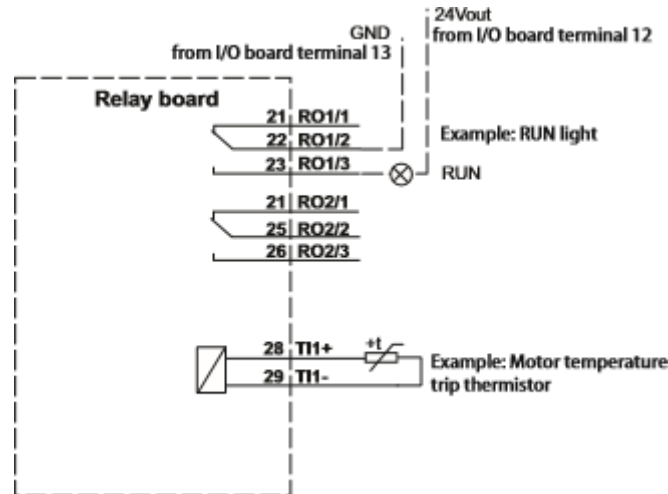

Terminal	Signal	Information	Factory Setting
21	RO1/1	Relay output 1 Normally Closed	RUN (active)
22	RO1/2	Relay output 1 Common	
23	RO1/3	Relay output 1 Normally Open	
24	RO2/1	Relay output 2 Normally Closed	FAULT (active)
25	RO2/1	Relay output 2 Common	
26	RO2/1	Relay output 2 Normally Open	
28	TI1+	Thermistor input	Motor temperature trip thermistor (PTC). If thermistor circuit is not used it must be short-circuited
29	TI1-		

An optional system network interface can be fitted into the VSD2H drive. It is plugged into slot D, and enables the unit to be monitored and controlled from supervisors, and from the controllers. There are the IQ system current loop Lan interface. NXNI (which provides a standard four wide current loop Lan terminal set), and the Ethernet interface, nxip. See NXNI data sheet TA200826 for details. Note that the NXNI allows the unit to be monitored by all controllers, but it can only be written to by IQ3, IQ4 or IQeco controllers.

## DIP Switch

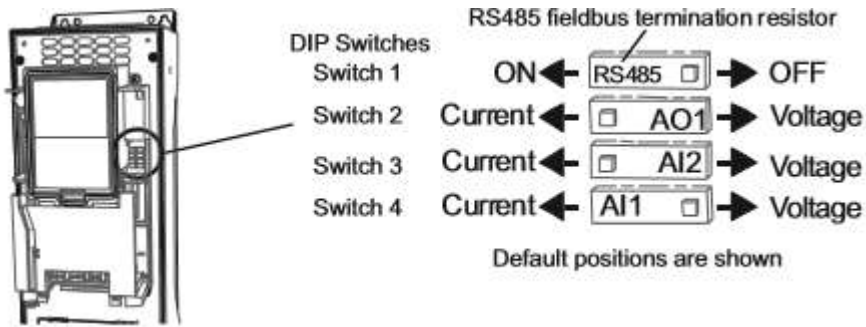

The 4 DIP switches have 3 functional positions, left, middle and right. The middle position is used for test mode. The switches are used to set the following parameters:

- Switch 1: RS485 fieldbus Terminator resistor, on or off (default off)
- Switch 2: Analogue Output 1, current or voltage (default current)
- Switch 3: Analogue Input 2, current or voltage (default current)
- Switch 4: Analogue Input 1, current or voltage (default voltage)

---

## Quick setup

A group of the parameters most commonly used during installation and commissioning.

## Monitoring

This enables parameters to be monitored only.

## Parameters

This enables the parameters to be edited. First the group of parameters is selected, then the individual parameter. The actual meanings of the parameters vary with the configuration being used.

## Diagnostics

This enables current and historical faults to be viewed, faults to be reset, and counters and software information to be viewed.

## I/O and hardware

This selects basic I/O, any additional boards in slots D or E (an NXNI or NXIP in slot D would be shown as OPTCO), Real time clock, the drive fan, keypad settings and fieldbus (RS485 or Ethernet) parameters.

## User settings

Language, application, parameter backup and restore to and from keypad.

## Favourites

(advanced commissioning keypad only) This enables the user to collect a set of parameters from any of the keypad menus.

## Digital Input Isolation

The digital inputs (DI1 to DI6) can be isolated from ground by removing a link on the control board as shown.

### Ethernet Connection

The Ethernet connection for BACnet over IP or MODBUS TCP is situated under the cover to the left of the control keypad, and the cable is run in a channel cut in the plastic flap. A shielded RJ45 connector should be used.

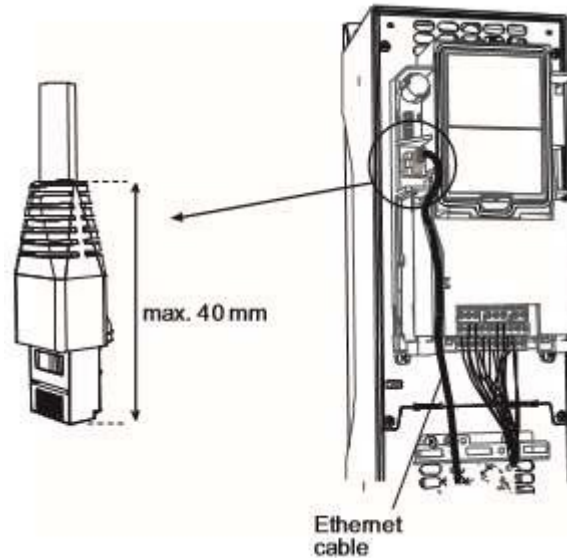

### RS485 Connection

The RS485 connection for BACnet over MS/TP or MODBUS RTU uses terminals A and B (A negative, B positive) in the basic I/O board terminal set. STP (Shielded twisted pair), type Belden cable 9841 or similar should be used. The terminator (see above DIP Sw 1) should only be switched on if the unit is at the end of the bus.

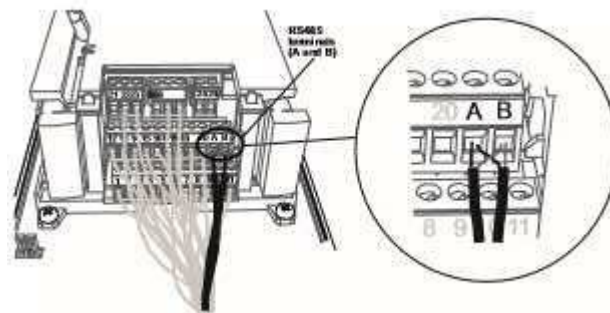

### Real Time Clock

The VSD2H has a real time clock with timer functions. The unit comes complete with timer functions. The unit comes complete with a Real Time Clock battery installed to maintain the time during power failure.

---

## Integrated RFI-filter

The units have integrate RFI filters, enabling them to comply with EN61800-3 category C2 (suitable for public electricity networks such as buildings).

## Integrated DC Choke

The units are equipped with DC chokes to reduce harmonics (THD), enabling them to comply with EN61000-3-12,

## Integrated Stress Removal

Stress removal and 360° grounding of power cables inside the unit with clamps. No need for extra glands.

## External Keypad

The External Keypad can be used for setting the frequency converter's parameters, reading status data, and giving control commands. It is detachable and can be operated externally being connected via a cable to the main unit. There are two accessory kits available.

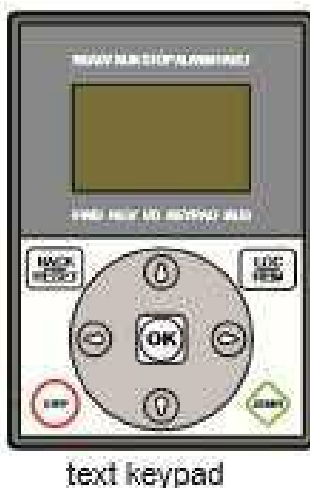

### ACC/VSD2H/Hand Held Kit

This enables the keypad to be detached from the unit and to be used as a hand held unit connected to the VSD by a 2 m cable.

### ACC/VSD2H/Door Mounting Kit

This enables the keypad to be detached from the unit and to be mounted in the panel door connected to the VSD by a 2m cable.

The standard text keypad features an alphanumeric display with seven indicators for run status (READY, RUN, STOP, ALARM, FAULT, FWD, REV), and three indicators for control source (I/O, KEYPAD, BUS). There are also two text lines displaying description (of menu, value or fault) and location (reference to menu and parameter) or value (numerical, textual values).

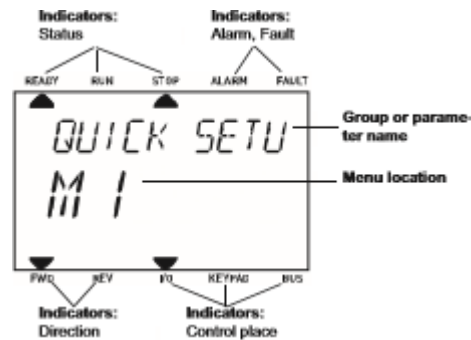

A replacement advanced commissioning keypad is available as an accessory (ACC/VSD2H GRAPHIC DISPLAY). The commissioning keypad can also be used to store the parameter settings and transport them to another drive (ref: M6.5). The top row is the drive status field, and the second row is the location field describing the position in the selection menu. The remaining three rows can be used for display of information. The commissioning keypad has extra features (help and information displays, favourites, multi-monitor of 9 selected values).

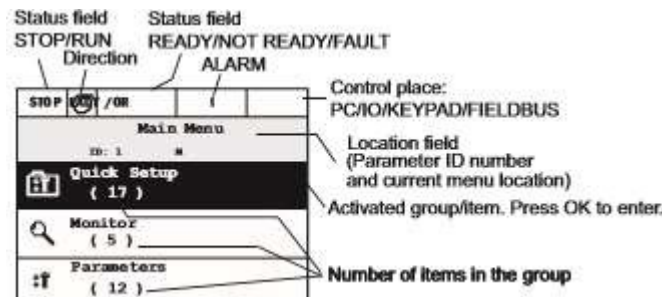



## Hardware

The keypad has nine buttons which are used for controlling the drive, setting parameters, and monitoring values. The buttons are the same for both types of keypad.

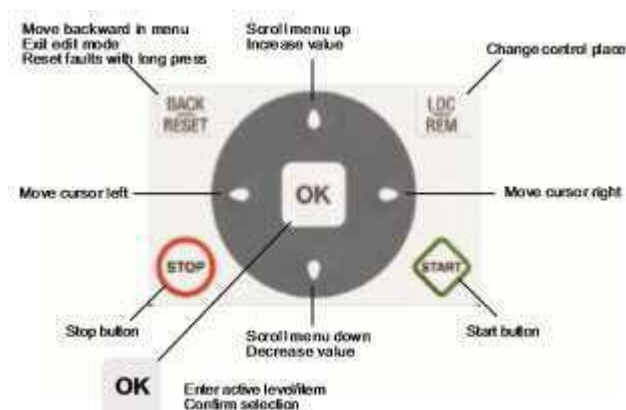

The keypad is the control source by default (i.e. Local) but it can be changed to remote at any time by pressing the LOC/REM button. (The control source has to be changed to Remote/Fieldbus for the NXNI or NXIP to control the drive.)

The main menu consists of 7 individual items which are browsed using up and down buttons, the submenus under these menus are then browsed by selecting OK.

Quick setup:

A group of the parameters most commonly used during installation and commissioning.

**Monitoring:** This enables parameters to be monitored only.

**Parameters:** This enables the parameters to be edited.

First the group of parameters is selected, then the individual parameter. The actual meanings of the parameters vary with the configuration being used.

**Diagnostics:** This enables current and historical faults to be viewed, faults to be reset, and counters and software information to be viewed.

**I/O and hardware:** This selects basic I/O, any additional boards in slots D or E (an NXNI or NXIP in slot D would be shown as OPTCO), Real time clock, the drive fan, keypad settings and fieldbus (RS485 or Ethernet) parameters.

**User settings:** language, application, parameter backup and restore to and from keypad.

**Favourites:** (Advanced commissioning keypad only) This enables the user to collect a set of parameters from any of the keypad menus.

**Digital Input Isolation:** The digital inputs (DI1 to DI6) can be isolated from ground by removing a link on the control board as shown

**Ethernet Connection:** The Ethernet connection for BACnet over iIP or MODBUS TVP is situated under the cover to the left of the control keypad, and the cable is run in a channel cut in the plastic flap. A shielded RJ45 connector should be used.

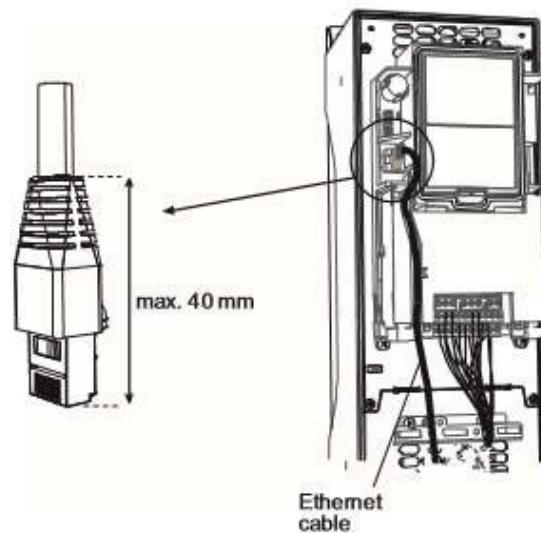

**RS485 Connection:** The RS485 connection for BACnet over MS/TP or MODBUS RTU uses terminals A and B (A negative, B positive) in the basic I/O board terminal set. STP (Shielded Twisted Pair), type Belden cable 9841 or similar should be used. The terminal to be switched on (see above DIP Sw 1) should only be switched on if the unit is at one end of the bus.

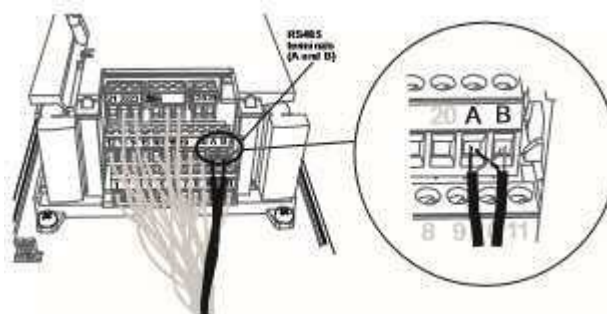

**Real Time Clock:** The VSD2H has a real time clock with timer functions. The unit comes complete with a Real Time Clock battery installed to maintain the time during power failure.

**Integrated RFI-filter:** The units have integrated RFI filters, enabling them to comply with EN61800-3 category C2 (suitable for public electricity networks such as buildings).

**Integrated DC choke:** The units are equipped with DC chokes to reduce harmonics (THD), enabling them to comply with EN61000-3-12.

**Integrated stress removal:** stress removal and 360° grounding of power cables inside the unit with clamps. No need for extra glands.

---

## Quick Setup

On initial power up, the start-up wizard will prompt for:

- Language
- Daylight saving
- Time, day, year
- Run start-up Wizard

(Y/N) If yes:

- Process (pump or fan)
- Motor Nominal Speed (range 24 to 19200 rpm)
- Motor Nominal Current (range depends on unit)

There are other mini-wizards that can be used for setting the following:

- PID: Three term control for motor or external device by way of I/O.
- Pump and Fan Cascade: Cascade control of several pumps or fans.
- Resonance Sweep: For elimination of possible resonance points in the system.

The quick setup menu, mentioned above, enables access to the parameters most commonly used during installation and commissioning including access to the start-up, PID and pump and fan Cascade wizards.

## Uninterruptible Operation and Energy Saving

Over temperature ride-through: Automatically adjusts switching frequency and/or speed of the motor to adapt to unusual increase in ambient. The benefit of this is uninterruptible operation.

RTO – Ramp Time Optimizer: When problematic areas are identified in acceleration or deceleration the drive automatically expands the times needed for this to avoid mechanical stress to the system. The benefit of this is the decreased mechanical stress to the system.

Trip free output switching: Ensures trip free operation when an output switch (e.g. safety switch) is operated between the motor and the VSD. Truly intelligent and highly reliable function to ensure better functionality than with any other VSD. The benefit of this will be Uninterruptible operation.

Energy Saving function (Flux Optimization): Flux Optimization automatically minimizes energy consumption. The benefit will be a 5% increase in energy savings.

Configurable Auto Reset function: Auto restart function can be configured to make VSD restart automatically once fault is addressed. The benefit of this is uninterruptible operation.

## VFD and Motor Control

**Single Input Control:** Analog signal rising edge can be used to start the device without additional start signal to a digital input. The benefit of this is cost and time savings.

**Flying start:** Ability to get an already spinning fan under speed control. The benefits of this will be improved performance, very important in clean room production.

**Automatic torque boost function:** Boosts initial voltage to start high inertia fans. The benefits of this is it avoids tripping and enables smooth starts also to high inertia loads.

**High Switching Frequency:** The VSD2H is capable of providing the maximum power with high switching frequency. The benefit of this is low audible noise from the motor.

**Prohibit frequency:** Overriding the critical frequencies to avoid resonance. Can be set with the help of resonance sweep wizard. The benefit of this will be the elimination of resonance.

**Maintenance counters/alarms:** The drive can be programmed to notify on upcoming maintenance for the system or the drive itself. The benefit of this will be the reliability.

**Temperature-controlled fans:** Fan stops operating when not needed. The benefits of this is less audible noise from the VSD itself, and also energy savings.

## Advanced HVAC Control

**Time based control:** With the help of the real time clock and calendar functionality the drive can be programmed to perform functions based on time. The benefits of this will be cost savings and also flexibility.

**Inbuilt PID Controller:** Normal and Inverse Regulation, Delta P regulation with 2 standard pressure transmitters, Feed forward control, less wiring since sensor normally close to inverter. The benefit of this would be the cost saving and faster response to process closed loop.

**Sleep Mode:** Shutting down the motor, when no demand. The benefit of this will be energy savings.

**Pressure loss compensation:** For compensating e.g. wrongly placed sensor in the system. The benefit of this will be a time and cost saving. **Pump Soft Fill:** Feature to prevent the overpressures when filling empty pipe work. The benefit of this will be a longer lifetime of the system.

**Fire override mode:** Keeps fan/pump running in case of fire. This is a legal requirement.

**Pump and Fan Cascade control with full auto-change:** Controls total pumping system with several parallel pumps by equally sharing the load. Also the master pump can be included in auto-change loop. The benefits of this will be the longer lifetime of the system, also the cost savings will be a benefit.

## Software

Windows based PC utility tools are available for making the use of the Trend VSD2H as easy and convenient as possible. The tools facilitate installation, commissioning and maintenance. The software is self-documenting from its integral help file. The minimum requirement for using the software is a PC and a USB to RS485 interface cable (e.g. ACC/VSD2H/USB-PC/CABLE, 3 m), to be connected to the RS485 terminal behind the control panel.

Drive care PC tool: The drive Care tool is easy-to-use commissioning software for the control of the VSD2H. It enables the following:

- Setting up parameters with the PC
- Saving settings to the PC
- Creating commissioning documentation
- Comparing parameters settings
- Monitoring view with graphics
- Diagnostics
- Controlling the drive from the PC.

This tool also includes the 'Loader' tool which enables the downloading of firmware or applications.

Note that the drive configuration can be loaded from one drive into the advanced commissioning keypad (ACC/VSD2H/Graphic Display), and downloaded into another drive.

---

## SISO – Safety Isolators/Switch-disconnectors

### Switches & Sensor

#### Features

- Electrical range 230V-690V, 1-3 phase, 50-60Hz, 0-63A
- Enclosure IP66 Grey RAL 7035
- Mechanically interlocked with 3 x padlock to 'off' apertures
- Early breaker fitted to all units as standard. Three and six pole/wire versions available
- Three and six pole/wire versions available
- Two entries top and bottom 20/25A M20 40/63A M20/25
- Stainless steel facia screws
- Two earth continuity screws in each enclosure

#### Description





All fans and drives should have a correctly rated lockable Isolator switch instead in the power input circuit to provide full electrical isolation. This is vital for safe installation, operation and maintenance.

Many modern drives also require an early break signal so that a graceful full power off can be achieved without damage to sensitive electronics. Early break is included in all SISO Isolators. Isolators are provided with mechanically interlocked IP56 standard.



## Range

Model	Description	Part
<b>SIS025-3</b>	<b>Isolator 3P 25A+2EB</b>	<b>EA002000</b>
SIS040-3	Isolator 3P 40A+2EB	EA002001
SIS063-3	Isolator 3P 63A+2EB	EA002002
SIS025-6	Isolator 6P+2EB 25A	EA002003
SIS040-6	Isolator 6P+2EB 40A	EA002004

Attribute	Unit	SIS025-3	SIS040-3	SIS063-3	SIS020-6	SIS040-6
Rated thermal current	A	25	40	63	20	40
Rated insulation voltage	V	690	690	690	690	690
Rated impulse voltage	kV	6.0	6.0	6.0	6.0	6.0
Rated operational power (3 phase AC)	kW	11.0	15.0	25.0	7.5	15.0
Rated short withstand current (1 sec)	A	500	600	1300	250	800
Terminal type						
Flexible cable	mm <sup>2</sup>	6.0	6.0	16.0	2.5x2	6.0x2
Rigid cable	mm <sup>2</sup>	10.0	10.0	25.0	2.5x2	10.0x2
Tightening torque	Nm	1.2	1.2	1.2	1.0	1.0

Auxiliary Contacts			
Rated insulation		V	690
Rated thermal current		A	10
Operational current	100V	A	8
	220-240V	A	8
	380-400V	A	3
	660-690V	A	1
Max. conductor size		mm <sup>2</sup>	1.5
Tightening torque		Nm	0.6

## Commissioning



## Plug / SISW / DIDW Fans - Motors – Drives

Access is by hinged or lift off panels. Catches are hidden quarter turn cams, tool or key operated.

Wiring to the motor(s) should be carried in flexible armoured conduit through screwed gland(s) fitted in holes(s) drilled by the installer/user. NEVER THROUGH ACCESS DOORS.

Motors may be 240/1/50 or 415/50 TEFC, flameproof, super silent, single speed, dual speed, regulative or non-regulative D.O.L. or Star Delta. DO NOT attempt to wire the motor without reference to the correct wiring diagram issued with the unit.

Starters MUST have thermal overload cut outs and single phasing prevention devices.

### Belt Drives

Slacken belt tensioner, remove belts, check impeller rotates freely and fan scroll is free of obstructions. Remove locking bolts and shipping braces, if fitted, to protect vibration isolators during transport.

Adjust jacking self-levelling steel spring vibration isolators as instructions until floating and damped. Check rubber in shear anti-vibration mounts for condition, tightness and free operation –bounce.

Inspect all bolts on motor, fan and frame for tightness. Test run motor for condition and correct rotation.

Replace belts and check pulleys are correctly aligned as illustrated.

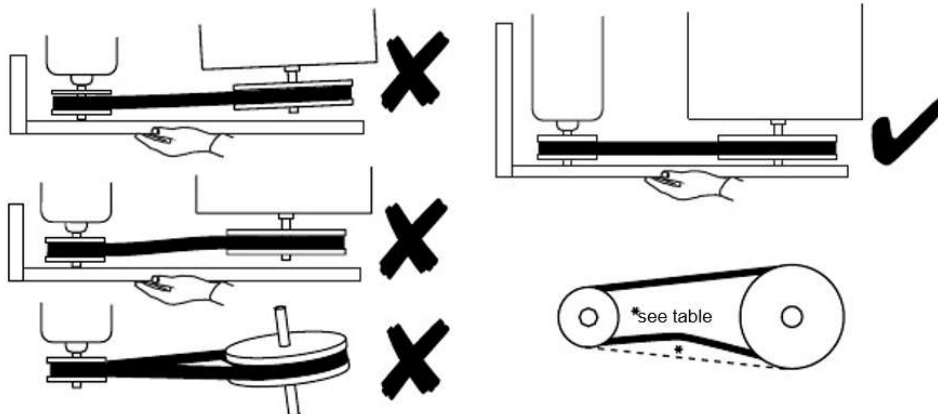

Adjust the belt tension according to the table

The lowest belt tension at which slip does not occur under load gives longest belt and bearing life.

Belt Section		SPZ	SPZ	SPA	SPA	SPB	SPB	SPC	SPC
Small pulley diameter	Min	67	100	100	140	160	236	224	375
	Max	95	140	132	200	224	315	355	560
KG force for 16mm* defl'n / metre span	Min	1.0	1.5	2.0	2.8	3.5	5.1	6.1	9.2
	Max	1.5	2.0	2.7	3.5	5.1	6.6	9.2	12.2

With all access panels in place, components installed and the cutting system complete, connected and commissioned, check that measured full load current is less than motor nameplate full load current. Check that starter overload setting is correct and that single phasing protection is functioning. If any problems occur refer to Fault Finding Section of this manual.

The complete ductwork system should be proportioned to CIBSE - ASHRAE recommended procedure. The Volume should be measured and if outside CIBSE recommendations or specified tolerances then;

Installer / commissioning engineer should submit full commissioning data to ECE.

ECE will calculate new fan speed required to achieve design volume and recommend pulley(s) & belt(s) sizes required to achieve new fan speed.

Installer/commissioning engineer should then:

- Purchase new pulleys and belts available locally from nationwide stockiest.
- Change pulley(s) and belt(s) on site
- Re-measure volume
- Recheck proportion and volumes to air terminal devices

ECE site operatives are available for changing belts and pulleys on site at extra cost if required.

*“Rotating standby motors generate electricity even when isolated from the mains. If the motor is being rotated by the fan do not touch the terminals even if the motor is isolated”*

The most common cause of incorrect fan volume is over estimation of system resistance. Please check this before contacting ECE.

Unless specified otherwise fans are belted to give specified volume with clean filters.

Where the specification calls for design volume with dirty filters we recommend the incorporation of pressure activated constant volume control since selection of the fan(s) at final system resistance could result in considerable excess volume initially.

Excess volume can cause:

- Coil off temperature, hence room supply air temperature, hence room temperature not being achieved
- Water carryover and flooding
- Motor overload and burnout
- Increased fan noise levels
- Turbulence and excitation of duct walls resulting in noise and vibration problems
- Noise regeneration at changes of direction, volume control dampers and air terminal devices
- Reduced filter life

Gross under volume can cause coil sweating, freezing and motor burn out.

Anti-Vibration Mountings  
Rubber Mountings

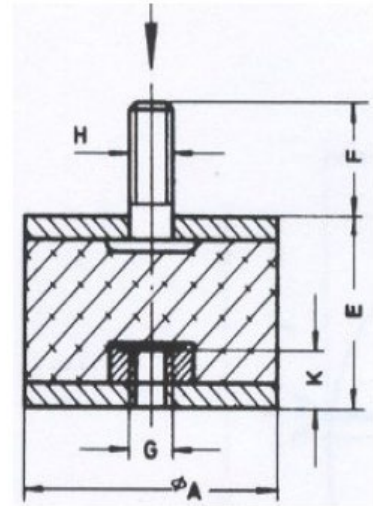

A	E	G	H	F	K
20	25	M6	M6	15	6
25	15	M6	M6	18	6
25	20	M6	M6	18	6
25	30	M6	M6	18	6
30	30	M8	M8	20	8
40	30	M8	M8	23	8
40	40	M8	M8	23	8
50	35	M10	M10	28	10
50	40	M10	M10	28	10
50	50	M10	M10	28	10
75	50	M12	M12	37	12
100	40	M16	M16	45	16

### Spring Mountings

Isotop® SD steel spring vibration isolators consist of two spring elements with M 10 internal thread and a cylindrical screw spring designed according to DIN EN10270-1: 2001. Height adjustment is done via a threaded rod M 10 with three nuts and three locking washers for level adjustment and weight distribution. Corrosion protection: Optional corrosion protection, either galvanized or cataphoresis coated (KTL).



Isotop SD, galvanized



Isotop SD KTL

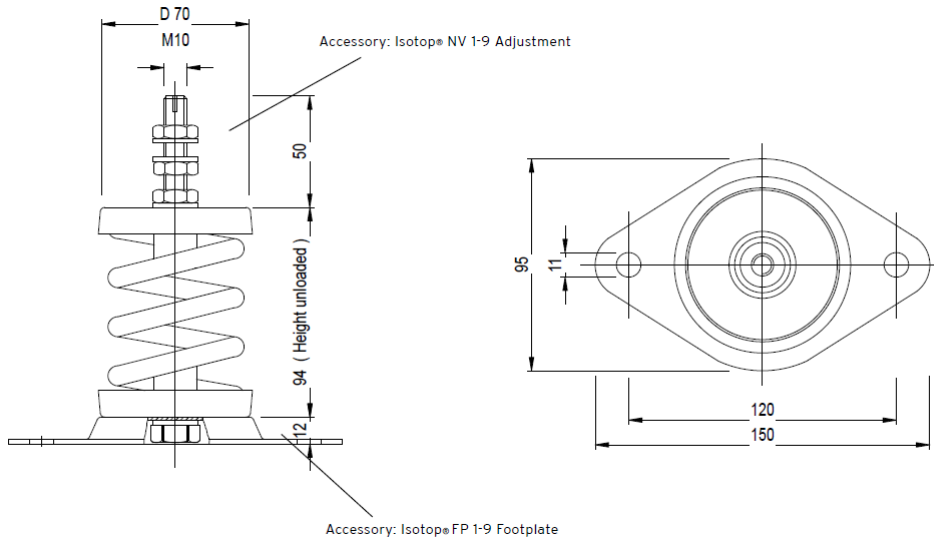

### Selection Table

DESCRIPTION	REF. NO., GALVANISED	REF. NO., KTL (BLACK)	NOMINAL RANGE min./max.	SPRING RATE
Isotop® SD 1	45000011	45000001	120 N – 265 N	7.93 N/mm
Isotop® SD 2	45000012	45000002	195 N – 380 N	12.90 N/mm
Isotop® SD 3	45000013	45000003	300 N – 670 N	20.16 N/mm
Isotop® SD 4	45000014	45000004	475 N – 1,200 N	31.64 N/mm
Isotop® SD 5	45000015	45000005	720 N – 1,700 N	48.07 N/mm
Isotop® SD 6	45000016	45000006	1,130 N – 2,700 N	75.56 N/mm
Isotop® SD 7	45000017	45000007	1,815 N – 3,800 N	121.03 N/mm
Isotop® SD 8	45000028	45000008	2,800 N – 5,200 N	187.10 N/mm
Isotop® SD 9	45000029	45000009	3,750 N – 6,400 N	234.30 N/mm

### Checking Label Positioning



The positions of the Danger & Caution labels, these labels will always be positioned on the fan section doors. Should for any reason these labels not be in position they can be obtained from ECE



The positions of the Caution Hot Surface labels, these are positioned on electric heater batteries and gas burners where the surface on the outside of the AHU will be HOT. Should for any reason these labels not be in position they can be obtained from ECE

### Hinged Handle Access

When working internal to the AHU you must remove the access doors completely to stop personnel getting locked inside.

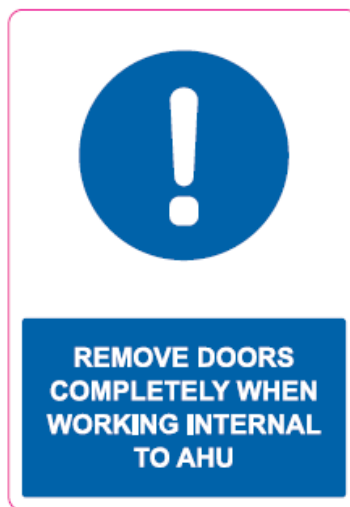

## Compression Latch-Hinge

### Product Details

- When the door is closed, the latch is adjustable (3mm) to achieve perfect alignment
- Compression (5 mm) with low opening & closing force
- Door or panel can be removed by unlatching the handles on both sides
- Right or left hinged
- Hinge 180° opening angle
- Available with or without pressure relief

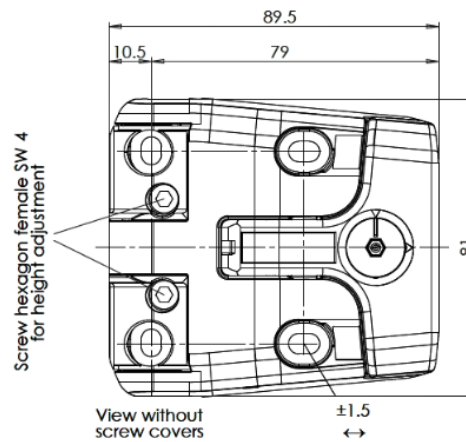
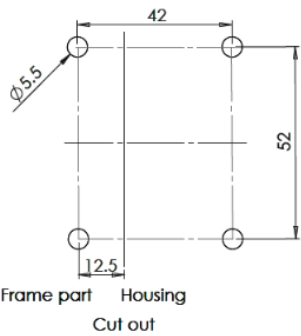
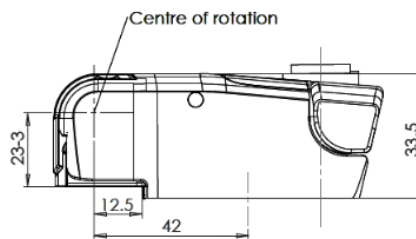
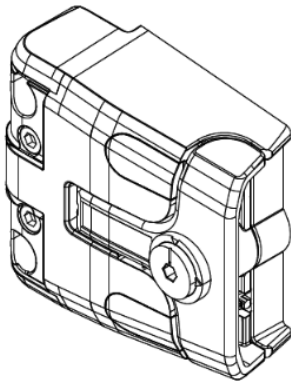

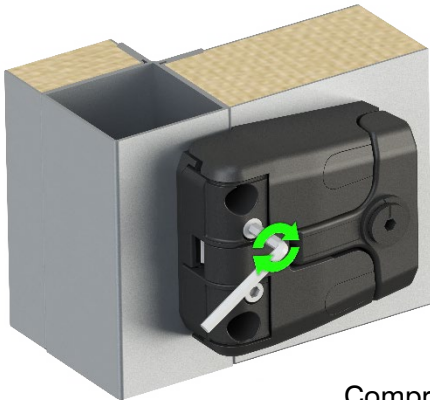

Compression  
Latch-Hinge locked

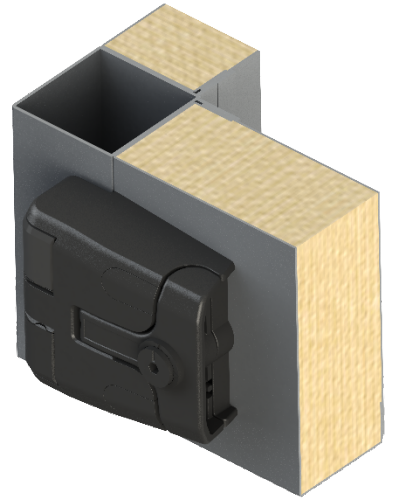

Compression adjustable  
on the frame part

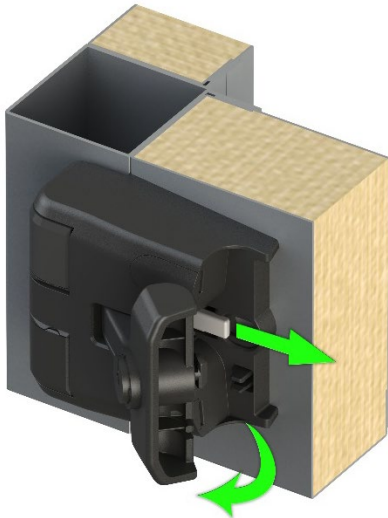

Latch-Hinge with pressure  
relief, handle unlocked

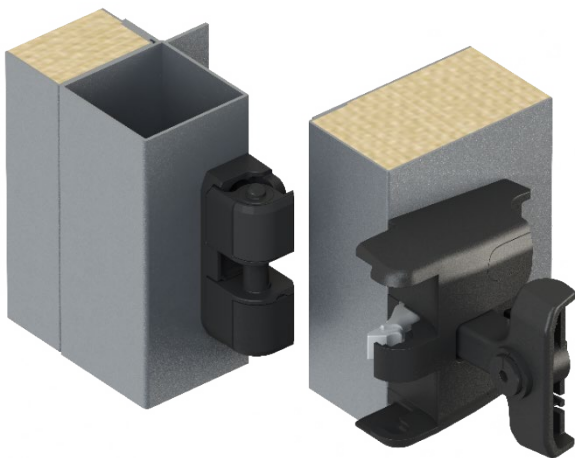
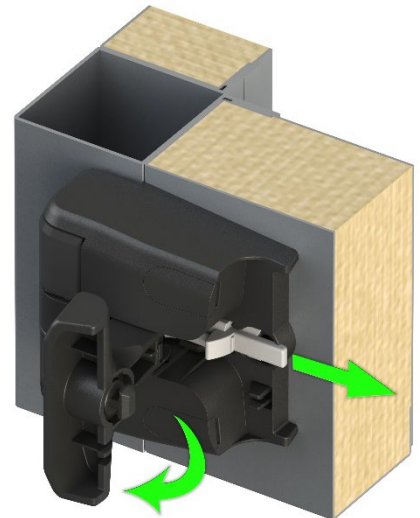

Latch-Hinge open

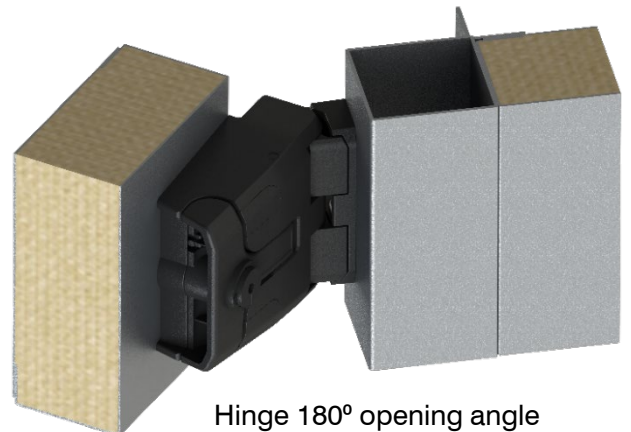

Hinge 180° opening angle

### Servicing Filters

- Remove open side access doors (unless special access).
  - Thoroughly clean system.
  - Install temporary filters (gauze bags etc) on inlet discharge points.
  - Replace and close access doors.
  - Blow out system.
  - Remove contaminated temporary filters.
  - Replace filters, check sealing for bypass.
  - Replace doors.
- 
- ✓ Panel filters - Check airflow direction arrows.
  - ✓ Absolutes - Ensure pre-filters fitted, check sealing.

Maximum operating conditions	Continuous	Short period
Glassfibre panels	110°C 80% RH	110°C 80% RH
Soft fibre panels	49°C 80% RH	49°C 80% RH
Bag standard	100°C 80% RH	100°C 89% RH
Bag extra fine superfine	100°C 100% RH	100°C 100% RH
Fire resistant panel (BS.2963)	250°C	500°C
Absolute corrosion resistant	66°C 100% RH	120°C
Absolute medium temperature & humidity	70°C 80% RH	120°C
Absolute fire resistant & self-extinguishing	250°C 100% RH	500°C

Always replace media with IDENTICAL media.

Install fan run-on control with high temperature heating mediums such as steam or electricity.

Pressure switches across filters only indicate blocked filters NOT low airflow due to other reasons e.g. blocked inlets dropped fire dampers.

Install bag or absolute filters after the fan (with discharge plenum) to guarantee efficiency. Pre filters are still necessary to protect the coils. Activated carbon filters must have coarse and fine pre-filters.



## Shut off VCD's - HRD's



Hand operated with locking quadrant

Check:

- Free action of the damper blades and arm before setting at the required angle.

Motorised

Remove links and check:

- Motor bolts and platform tight.
- Electrical supply and connections correct.
- Motor operates freely and in correct direction.
- Dampers move freely.
- Reconnect link(s) and adjust for required damper movement and check
- Links are not adjusted so that motor attempts to push dampers BEYOND fully open or fully closed position in as this can damage motor linkages and bearings.

---

## RLM Commissioning

### Safety Checks

- It is to be checked whether all mechanical and electrical safety devices have been fitted and connected.
- Protection devices have to be fitted in accordance with DIN EN ISO 13857!
- The ducts and the fan must be checked for foreign bodies (tools, small components, building debris, etc.)
- The idle running of the impeller must be checked by hand.
- The power setting, voltage and frequency for the mains connections must be checked against the fan or motor type plate.
- Connected control devices must be checked for functioning.
- Check the parameter settings at the frequency inverters for the PM motors (see 6.6).
- Inspection openings (if they exist) must be closed.



The fan may only be commissioned if all the safety devices have been fitted and if it is ensured that the impeller has been safeguarded according to DIN EN ISO 13857!



The suitability of protection devices and their fixtures to the fan have to be evaluated within the complete security concept of the installation.



When operating with a frequency inverter the system of fan-motor-inverter can generate increased vibrations within certain frequencies or fan rpm-areas. Operation in such an area must absolutely be avoided!

When putting the fan into operation this type of eventually occurring resonance rpm have to be determined and to be blinded out. Matching frequency inverters have to be set and operated according to the instructions given by their manufacturer. Non observance of these instructions may cause a destruction of the fan!

### Test Run

The fan should be switched on briefly to check that the direction of rotation of the impeller agrees with that indicated by the arrow. In the event of the motor running in the wrong direction the poles are to be changed over while observing the electrical safety instructions.

### Checking the current consumption

**CAUTION**

On reaching the operating speed of the fan immediately measure the current consumption and compare it with the nominal current on the motor or fan type plate. In the event of a substantial overcurrent switch off immediately.

### Check for quiet running

**CAUTION**

Check on the quiet running of the fan. There should be no unusual rocking or vibration. Check for untypical bearing noises.

### Flow measuring device

The fans are equipped with a flow measuring device as standard. With the flow measuring device it is possible to measure/monitor the flow easily after the fan is installed.

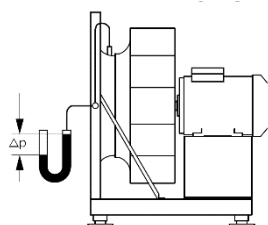

$q_v$  volume flow  $m^3/h$   
 $K$  calibration factor  $m^2s/h$   
 $\rho$  density of media  $kg/m^3$   
 $\Delta p_{Dü}$  pressure difference at cone  $Pa$

$$q_v = K \times \sqrt{\frac{2}{\rho} \times \Delta p_{Dü}}$$

When fans are built in a plenum, it is required to measure the differential pressure between the static pressure in the plenum on the suction side and the pressure at the inlet cone.

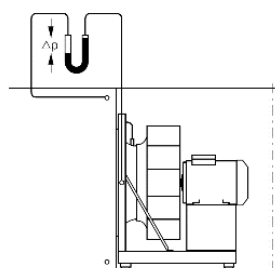

To ensure that the static pressure to be measured at the inlet nozzle is not distorted by dynamic velocities, it is recommended to attach a ring of points on the wall as shown in the following diagram.

When using a differential pressure sensor, the signal can be used for control purpose.

The K- factor is determined by comparative measurement on a standard test ring with non-disturbed air flow at suction.

RLM: (RLC E6) E6-/G6-/E3-	Calibration factor K10	RLM 56-/53-/55-	Calibration factor K10
-	-	2020	58 $m^2s$
-	-	2222	67 $m^2s$
2225 (G6)	73 $m^2s$	2525	77 $m^2s$
2528	79 $m^2s$	2528	73 $m^2s$
2831	94 $m^2s$	2831	90 $m^2s$
3135	106 $m^2s$	3135	105 $m^2s$
3540	128 $m^2s$	3540	120 $m^2s$
4045	155 $m^2s$	4045	150 $m^2s$
4550	190 $m^2s$	4550	190 $m^2s$
5056	242 $m^2s$	5056	240 $m^2s$
5663	310 $m^2s$	5663	300 $m^2s$
6371	385 $m^2s$	6371	385 $m^2s$
7180	490 $m^2s$	7180	485 $m^2s$
8090	628 $m^2s$	8090	620 $m^2s$
9010	794 $m^2s$	9010	790 $m^2s$
1011	1017 $m^2s$	1011	1000 $m^2s$
1112	1280 $m^2s$	1112	1260 $m^2s$
-	-	1214	1540 $m^2s$

---

## Commissioning fans with frequency inverters

### Instructions for fans with PM motors on external frequency inverters

We recommend inverters from the FC-100 range by Danfoss GmbH for operating fans with PM motors without integrated electronics.

In order to operate PM motors without position encoders, the rotors are brought into a defined starting position when starting up. Only then will the motor actually power up.

*Note: Certain parameters are required for commissioning. Incorrect parameters can lead to problems in particular when starting the devices. It is not permitted to operate more than one of the permanent magnet motors with one frequency inverter. Updated parameter lists can be found at [www.nicotra-gebhardt.com](http://www.nicotra-gebhardt.com)*

### Commissioning fans with integrated Danfoss FCP-106 frequency inverters

RLM fans with mounted Danfoss FCP-106 frequency inverters are pre-parameterized for activation via the analogue 0-10V input (terminals 52 (A IN) and 55 (COM A IN)). The enclosed product handbook describes the commissioning of the inverter in detail under "Quick Menu". The start is released by connecting terminals 12 ((+24V OUT) and 18 (DIG IN). If no other protection devices are to be connected to terminals 12 (+24V OUT) and 27 (DIG IN), these terminals must be bypassed.

If terminals 50 (+10V OUT) and 53 (A IN) are bypassed, the fan will run at its maximum speed. If required, a hardware reset can be carried out by temporarily bypassing terminals 12 (+24V OUT) and 19 (DIG IN).

Documentation on the FCP-106 frequency inverters can be found at [www.vlt-drives.danfoss.de/dokumentation/technische-literatur-\(datenbank\)/](http://www.vlt-drives.danfoss.de/dokumentation/technische-literatur-(datenbank)/)

## Commissioning fans with integrated NI-DV inverters

### Connection

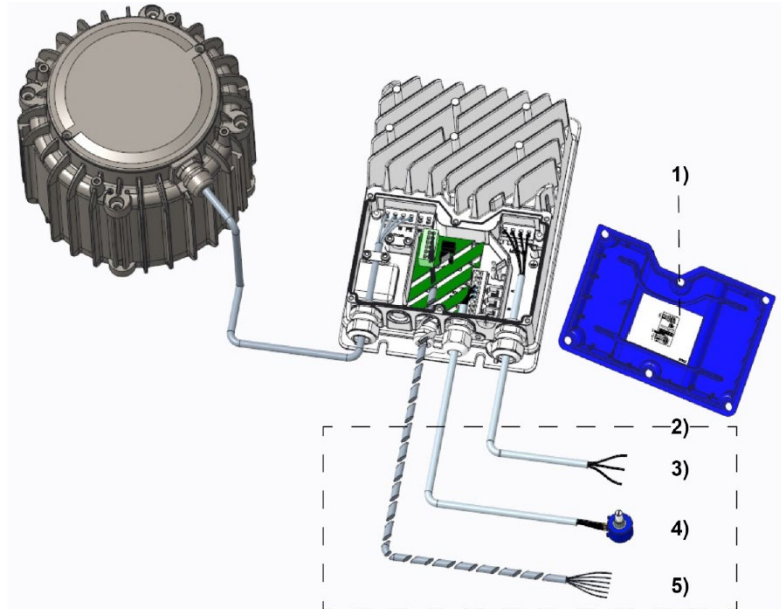

- 1) Circuit diagram
- 2) Connection options provided by the customer
- 3) Mains connection 230V/400V
- 4) Control option 2
- 5) Status output of optional accessories

### Frequency inverter activation options

The control components shown are not available in part as accessories.

**Motor**      **Control cable**      **Supply**

**Control possibility 1**  
Analogue control:  
Potentiometer min. 500Ω  
recommended  
4,7kΩ, (EGH 01)  
**Test run:**  
Set jumper (+10V / 0-10V)  
→ max. speed (100%)

**Control possibility 2**  
„A” modbus control:  
Slave +24V for terminal (Hterm) or  
pressure control (VCH-6201-DI)

**Control possibility 3**  
„B” modbus control:  
Slave PC-Tool with RS-485 converter:  
Modbus cable → RS-485 to USB →  
USB cable → PC

## Maintenance

## Lifting of the Fan Motor Lifting Beam

The fan lifting beam hoist consists of a permanent installed extending beam.

Use only a chain which fulfil the requirements of essential health and safety of European machine directive which are CE marked.

The purpose of the lifting beam is to lift the electrical motor or fan out of the air handling unit for replacement or overhaul.

### Working Load Limit

The working load limit of the lifting beam is 300Kg.

### Installation of Lifting Beam is Permanently Mounted

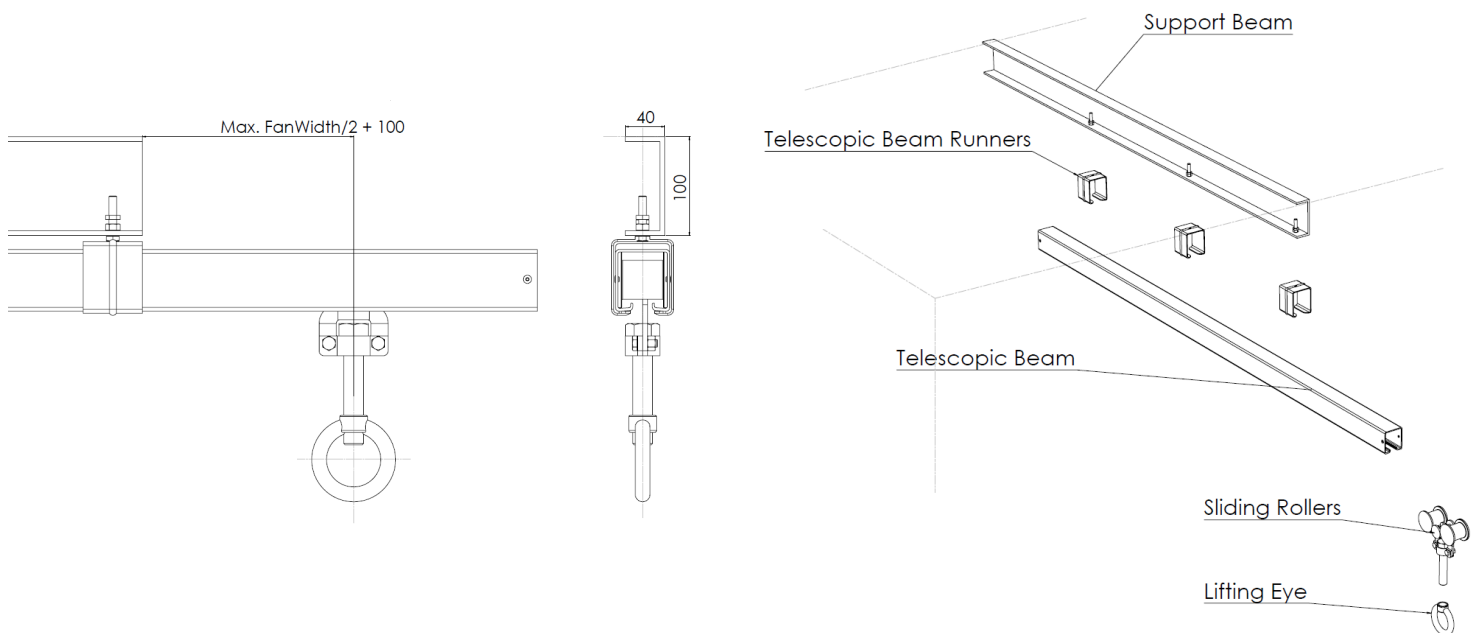

---

## Operation

1. Place a pallet between the air handling unit and the support for transport of the motor.
2. Make sure that the main power is disconnected.
3. Manoeuvre the trolley over the motor and connect the lifting chain hook to the motor lifting points.
4. Free the motor from any mechanical and electrical connection, only qualified personal is allowed to disconnected the electrical power supply.
5. Lift the motor from the motor support.
6. Push the motor in direction of the lifting beam out of the air handling unit.
7. Stop the trolley in the middle of the extension beam.
8. Lower the motor onto the pallet and disconnect the chain hooks.
9. Reassembly takes place in the revered order.

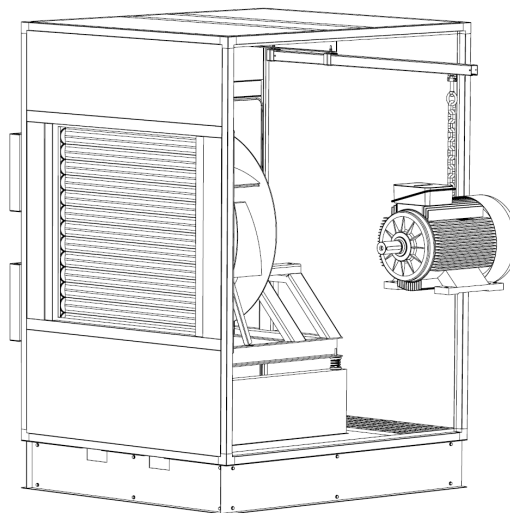

## Checks Prior To Use

Prior to any use of the lifting beam, complete a visual check to make sure that no corrosion has occurred on the screw connection of lifting beam to air handling unit casing. If parts have to be replaced use original parts only by contacting ECE UK Limited.

## Safety Instructions

1. Only personal who have read and understood this manual is allowed to operate the lifting beam.
2. Check the lifting beam equipment according to check prior to use.
3. Never use lifting beam equipment with more than working load limit marked on the equipment.
4. Prior use, follow the third party user manuals of trolley, lever hoist, lifting chain, motor and fan.
5. Do not use the lifting beam equipment for lift of personal, the lifting beam equipment is for lift of electrical fan motor only.
6. Always wear protective gear as e.g. helmet, protective shoes.
7. Work in safety distance to the lifted load and lifting beam equipment.
8. Check with water-level the horizontal position of the lifting beam.
9. Do not have unwatched load hanging on the lifting beam.
10. Two persons are required to install and operated the lifting beam safely.

The lifting beam is for manual operation only



---

## RLM Fan Maintenance

### Safety Notes

Before working on the fan it is imperative to ensure:



- All poles of the drives and motors are disconnected from the grid!
- The impeller has come to rest!
- The surface temperature has been checked to prevent burning!
- There is no possibility of an uncontrolled running of the fan during the maintenance work (e.g. through an isolating switch)!

#### **Caution: electric shock!**

There is electrical voltage in the intermediate circuit of the control electronics and the grid connections when the permanent magnet motor turns!



- Do not do any work on the fan while the impeller/motor is rotating freely
- Lock the impeller by suitable means
- Any debris or dangerous materials which have arrived in the fan with the transported medium must be removed using a suitable method.

Fan operation may resume after the safety checks of Section 6 “Commissioning / Safety checks” have been carried out.

Only limited work may be carried out while in the operating condition and in observance of the safety and accident prevention regulations: e.g. measurement of vibration.



Non-observance of these points endangers life and limb for the maintenance personnel.

**CAUTION**

If the state of the fan does not allow adapted action for repair it has to be put out of order immediately and to be replaced if required!

---

## Inspection Intervals

After having passed the period during which the grease keeps its lubrication capacity (30.000 h for standard applications) a bearing exchange may be required. During periods of longer lasting stand stills the fan may be operated shortly in regular intervals. This is to prevent the bearings from mechanical load and to avoid ingress of humidity. If fans have been held on stock for a longer period the bearings of fan and motor have to be checked prior to installation.

Motors are equipped with permanently lubricated or re-greaseable bearings, depending on the manufacturer, size and type of motor. Grease leakage cannot be excluded for motors with re-greaseable bearings, even after the initial filling at the factory. However, this does not have a negative effect on the life of the bearings; regreasing intervals must be adhered to.



Ensure that the motor manufacturer's maintenance specifications as well as information provided by the manufacturer for the switches and control units as well as the frequency inverter are observed.

In order to assure a safe operation we recommend to make checks of the fans in regular intervals by specialised service personnel or by a specialised company and to document the result of these checks.

The type, magnitude, and interval period as well as all works which may be necessary in addition depend on the use and the surrounding conditions of the fan and have to be determined case by case.

**CAUTION**

No high pressure cleaners (steam rod cleaners) are to be used!

## Vibrations

The fan has to be checked regularly whether vibrations may occur. The maximum vibration speed in radial direction must not exceed 4.5 mm/s to be monitored at the bearing or bearing housing of the fan or motor. For fans of an impeller diameter up to 315 mm a vibration speed of up to 7.1 mm/s is acceptable. When exceeding the permitted vibration values, it is mandatory to rebalance the entire rotating unit in accordance with DIN ISO 21940-11.

## Dismantling of the impeller

After dismantling and reinstalling an impeller, the fan must be checked for mechanical vibrations. It may be necessary to rebalance.

---

## Inlet and discharge connections

Flexible sleeving (compensators) between the fan and plant parts are to be checked at regular intervals.

**CAUTION**

Unsealed sleeving leads to breakdowns and danger from escaping transported medium and must be replaced.

## Faults

Deviations from normal operating conditions always lead to functional breakdowns and should be looked for immediately by maintenance personnel.



Longer lasting faults can result in the destruction of the fan and give rise to damage in plant parts and injuries to personnel!

In the event that the maintenance personnel cannot eliminate the fault, please make contact with our mobile customer service.

## Disposal of the product

Used product shall be disposed or recycled according to the local laws and regulations.

### Maintenance Schedule

Item	Interval (in months)					
	1	2	3	4	6	12
SISW / DIDW Fans:						
Fan impeller cleaning				✓		
Fan motor – cooling vents clear, bearings check			✓			
Fan vee-belt drive, wear, tension, alignment		✓				
Plug Fans:						
Check and lubricate the motor						✓
Clean the impeller using a vacuum cleaner, compressed air or by brushing. Greasy dirt can be washed with detergent or a solvent						✓
Filters:						
Filter panels check, clean or renew as necessary	✓					
Filter bag check, clean or renew as necessary:						
➤ Standard			✓			
➤ Fine		✓				
➤ Extra fine		✓				
Filter absolute and activated carbon check, clean or renew as necessary	✓					
Dampers:						
Bearings, links, free movement			✓			
Motors, bearings, free movement			✓			
General Maintenance:						
Metal, paint, sealing strips, sealant, fixings				✓		
Insulation, A/Vs, flex, connections, fixings			✓			
Wiring, controls, earth continuity			✓			

\* indicates a one-off activity

This Schedule is not intended to be exclusive, inclusive or mandatory. Different conditions of use may dictate shorter or longer periods and or more intensive action.

## SISW / DIDW - Fan Bearings

### Spider Arm Bearing

Sealed ball races mounted in rubber, pre-greased and self-aligning for service free use under normal duties.

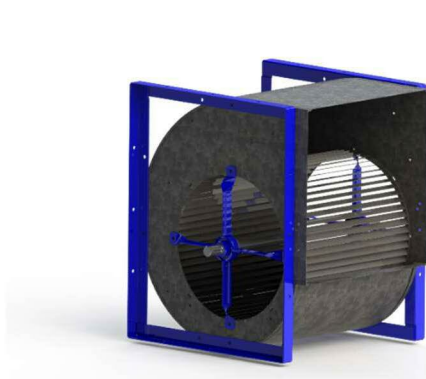
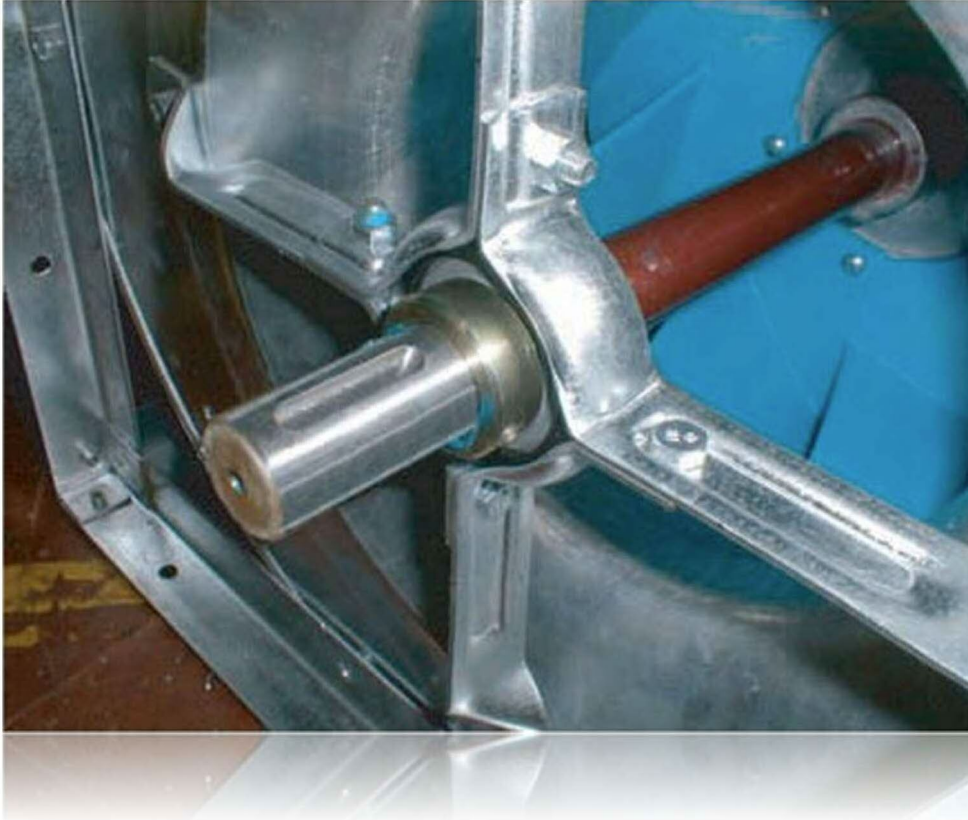

TL3 up to 400 and TL3 450-630

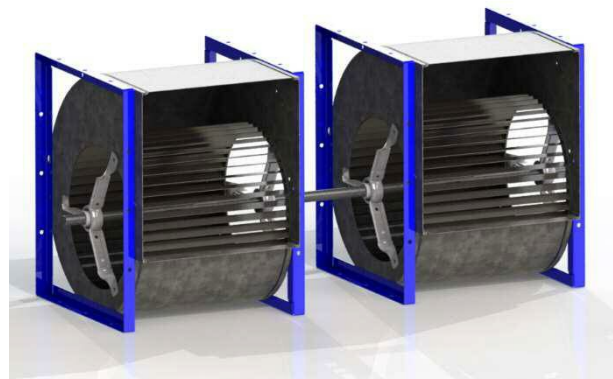

THLZ Duplex – 3 No. spider arm bearings

Units in the ECE range fitted with spider arm bearings

## Plummer Block Bearing

Sealed ball races, mounted in cast iron supports, self-aligning and pre-greased with grease points.



Extended shaft 'A' frame



NTH3 T1 and T2 710 – 1000

Units in the ECE range fitted with Pillow Block bearings

## Replacing the filters (for HTM specification units)



All filters are fitted to universal filter frames. The filters are fixed using C70 clips. To replace a filter:

- Unclip the fastening pins and pivot them in their base



- Once all the clips are loosened the filter will start to come out from the top. Pull the filter out and check neoprene tape for damage, replacing as required

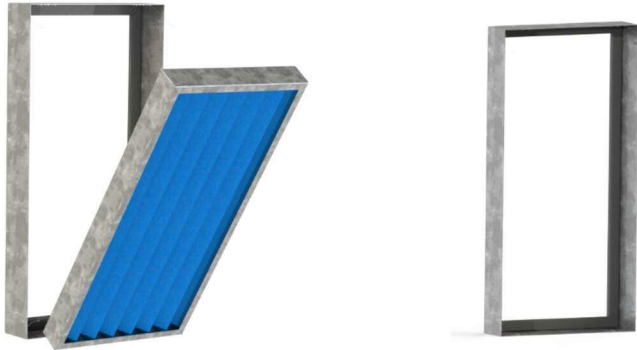

- Push the new filter into the frame, making sure the pleats are all vertical and the filter seals against the neoprene tape

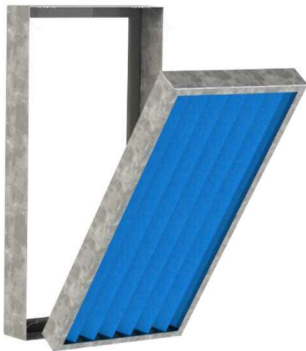

- Re-fasten the C70 pins

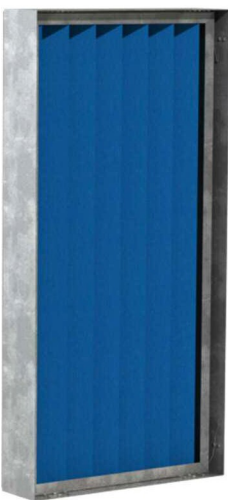



## Motor Bearings

Self-aligning self-oiling and spring loaded ball lubricators, use light machine oil.

Pressure grease fittings and relief plugs, wipe down fitting, remove pressure plug (if fitted) and hardened grease. Add grease till NEW grease is expelled, run motor for 10 minutes, stop motor, clean and replace plus.

The bearing should be repacked with Shell Alvania 2, BP Energygrease 2 or Esso Beacon 2, leaving room for expansion (These greases are suitable for temperatures between -30 C and + 110C).

If a rumble, knock or scrape is heard the motor should be replaced or examined and repaired by an electric motor repair specialist.

NEVER subject the shaft to hard blows, as this may cause damage to the bearings resulting in noisy running and reduce list.

## Motors without Grease Points

Remove belts, run motor and apply the tip of a screwdriver to motor body (not shaft!) and the handle to your ear. A purring sound should be heard. If a squeaking noise is heard the bearing is dry and should be cleaned and flushed, out with a mixture of Tuoline and methylated alcohol (or, in an emergency, white spirit, never petroleum or paraffin).

## Motor Overheating

Check for overheating, ascertain cause and rectify.

## Washable Filters

Wash in mild detergent, rinse and squeeze dry.

## Activated Carbon (Constantly Monitored)

When gas absorption drops below limiting level remove, replace with spare set and sent laden set for reactivation of discard.

## Activated Carbon (disposable non-monitored)

After 1 month usage remove test element or one cell (install new cell) and send for analysis and prediction of remaining life. Replace filters completely within predicted period.

## Electric Heater Batteries

Particularly check condition of wiring and insulation, plus surrounding paintwork/metalwork for signs of overheating.

## Dampers - Motors

Lightly oil damper and motor bearings and link swivels – except nylon bearings.

## Fault Finding

## Centrifugal Fans

Fault	Check
NO AIR FLOW ➤ Fan motor stationery ➤ No current to motor	<ul style="list-style-type: none"> <li>✓ Motor connected</li> <li>✓ Wiring or isolator (on?)</li> <li>✓ Fuses intact</li> <li>✓ Wiring to starter (on?)</li> <li>✓ Starter wired properly</li> <li>✓ Overloads holding in and correct size</li> <li>✓ Wiring to time clock at "on phase"</li> <li>✓ Wiring to panel/mains (on?)</li> <li>✓ Other control circuits holding fan(s) off (eg. gas fired heater warm up)</li> </ul>
NO AIR FLOW ➤ Fan motor running ➤ Current to motor	<ul style="list-style-type: none"> <li>✓ Jammed impeller</li> <li>✓ Seized fan/motor bearings</li> <li>✓ Drive belts too tight</li> <li>✓ Motor windings/wiring faulty</li> <li>✓ Motor wrongly connected</li> <li>✓ Wrong voltage</li> </ul>
NO AIR FLOW ➤ Fan motor running ➤ Fan stationery	<ul style="list-style-type: none"> <li>✓ Jammed impeller</li> <li>✓ Drive belts loose or missing</li> <li>✓ Impeller loose or missing</li> </ul>
NO AIR FLOW ➤ Fan running	<ul style="list-style-type: none"> <li>✓ Louvres blocked</li> <li>✓ VCD's closed</li> <li>✓ Filters blocked</li> <li>✓ Cooling coil frozen solid</li> <li>✓ Duct blocked</li> <li>✓ Fire damper link failed</li> <li>✓ Grilles closed</li> </ul>
LOW AIR FLOW	Check as for no air flow plus:- <ul style="list-style-type: none"> <li>✓ Fan rotation incorrect</li> <li>✓ Filters back to front</li> <li>✓ Media wrong</li> <li>✓ Drive belts slack or greasy</li> <li>✓ Pulley ratios wrong</li> <li>✓ Duct resistance exceeds design</li> <li>✓ Duct leaking on pressure side</li> <li>✓ Access doors off</li> <li>✓ Duct joint not sealed</li> </ul>
HIGH AIR FLOW	<ul style="list-style-type: none"> <li>✓ Low initial clean filter resistance</li> <li>✓ Filter missing</li> <li>✓ Duct incomplete or leaking</li> <li>✓ Pulley ratios wrong</li> <li>✓ Backward bladed impeller installed as forward</li> <li>✓ System resistance over estimated</li> </ul>
MOTOR CURRENT EXCEEDS NAMEPLATE F.L.C.	Check as for no airflow, low air flow, high air flow

### Fan Drive Belts

		PROBLEM	Loose cover & swell	Weathering or 'Craze' cracks	Gouges	Stalling	Envelope wear	Uneven envelope wear	Ply separation	Side split	Broken belts	Belts turn over	Hardening / premature cracking	Squeal	Excessive stretch	Vibration	Belts too long at installation	Belts too short at installation	Mismatched belts at installation
PROBABLE CAUSES	Excessive oil	●																	
	Exposure to elements	●																	
	Belt forced over pulley rim		●																
	Contact with obstruction			●															
	Insufficient tension				●											●			
	Stalled driven pulley				●														
	Excessive slip					●													
	Rough pulleys						●												
	Substandard pulleys							●	●										
	Excessive tension								●										
	Shock load									●					●				
	Foreign material										●								
	Excessive dust						●												
	Drive misalignment											●							
	Worn pulley grooves											●			●				●
	Excessive vibration											●							
	High ambient temperature												●						
	Excessive tension														●				
	Drive underbelted														●				
	Damaged tensile member															●			
	Incorrect belts																●	●	
	Incorrect drive set up																●	●	
Insufficient take up																●	●		
Improper matching																	●	●	
Mixed old and new belts																	●	●	
Non parallel shafts																	●	●	
Different manufacturers																	●	●	
REMEDY	Lubricate properly	●			●														
	Clean pulleys & belt(s)	●																	
	Replace belt(s)		●								●					●			●
	Provide protection		●				●				●								
	Install properly			●					●		●					●			
	Check for belt length			●															
	Remove obstruction			●															
	Tension properly				●	●								●	●	●			
	Free pulleys				●														
	Replace pulleys						●				●				●				●
	File smooth						●												
	Redesign drive							●	●										
	Operate properly										●								
	Align drive						●					●							●
	Provide ventilation												●						
	Check for proper belt(s)													●		●	●		
	Check machinery															●	●		
	Use only new belts																	●	●
	Use single source																	●	●